BIOLOGY GRADE 10

1.0 CELL BIOLOGY AND CELL BIODIVERSITY

Cell biology is the branch of biology that deals with the study of cells, which are the basic structural and functional units of life. It focuses on the structure, functions, and processes of cells such as growth and division. Cell biodiversity refers to the wide variety of cells found in living organisms, which differ in shape, size, structure, and function. This diversity enables specialization of cells, allowing organisms to perform different life processes efficiently.

1.1 Introduction to Biology

Biology is the branch of science that studies living organisms and life processes. It deals with the structure, functions, growth, origin, evolution, and interactions of living things with their environment.

APPLICATIONS OF BIOLOGY IN EVERYDAY LIFE

- Medicine and health care
  - Treatment and prevention of diseases
  - Development of vaccines and drugs
  - Medical diagnosis and surgery
- Agriculture
  - Crop improvement and food production
  - Pest and disease control
  - Animal breeding and dairy farming
- Food and nutrition
  - Food preservation and storage
  - Fermentation in making bread, yoghurt, and cheese
  - Balanced diet and nutrition management
- Environmental conservation
  - Conservation of plants and animals
  - Waste management and recycling
  - Pollution control and environmental protection
- Biotechnology
  - Production of insulin, enzymes, and antibiotics
  - Genetic engineering and tissue culture
- Industry
  - Use of microorganisms in brewing and baking
  - Production of alcohol, vinegar, and biofuels
- Forensic science
  - DNA fingerprinting for crime investigation
  - Identification of individuals
- Everyday health practices
  - Personal hygiene and disease prevention
  - Family planning and public health

FIELDS OF STUDY IN BIOLOGY AND THEIR RELATED CAREER OPPORTUNITIES

---

1. Botany

- Study of plants

- Focuses on plant structure, growth, reproduction, classification, and functions
- Includes study of algae, fungi, mosses, ferns, and flowering plants
- Helps in understanding food production, medicine, and environmental conservation

Career Opportunities

- Botanist
- Agronomist
- Horticulturist
- Plant breeder
- Forestry officer
- Environmental conservationist
- Agricultural research scientist

---

2. Zoology

- Study of animals
- Covers animal structure, behaviour, reproduction, evolution, and distribution
- Helps understand animal health, biodiversity, and wildlife conservation

Career Opportunities

- Zoologist
- Wildlife officer
- Veterinary doctor
- Animal nutritionist
- Game ranger
- Marine biologist
- Animal research scientist

---

3. Taxonomy

- Study of classification and naming of living organisms
- Organisms are grouped based on similarities and differences
- Uses scientific naming system binomial nomenclature
- Helps identify organisms and understand relationships among them

Career Opportunities

- Taxonomist
- Biodiversity researcher
- Museum curator
- Conservation biologist
- Environmental consultant

---

4. Anatomy

- Study of internal and external structure of organisms
- Focuses on organs, tissues, and body systems
- Helps understand how body parts are arranged

Career Opportunities

- Medical doctor
- Anatomist
- Surgeon
- Medical lecturer

- Biomedical scientist

---

5. Physiology

- Study of how living organisms function
- Deals with processes such as respiration, digestion, circulation, and excretion
- Explains how organs and systems work together

Career Opportunities

- Physiologist
- Medical doctor
- Sports scientist
- Pharmacologist
- Health researcher

---

6. Ecology

- Study of relationships between organisms and their environment
- Covers ecosystems, populations, food chains, and conservation
- Helps address environmental challenges such as climate change and pollution

Career Opportunities

- Ecologist
- Environmental officer
- Conservation scientist
- Climate change analyst
- Natural resource manager

---

7. Biochemistry

- Study of chemical substances and reactions in living organisms
- Focuses on enzymes, proteins, carbohydrates, lipids, and nucleic acids
- Explains metabolism and energy production in cells

Career Opportunities

- Biochemist
- Medical laboratory scientist
- Pharmaceutical researcher
- Food scientist
- Clinical researcher

---

8. Biotechnology

- Application of biological knowledge to develop useful products
- Uses organisms or their components to improve health, agriculture, and industry
- Includes genetic engineering, tissue culture, and vaccine production

Career Opportunities

- Biotechnologist
- Genetic engineer
- Laboratory technologist
- Pharmaceutical technologist
- Industrial researcher

---

9. Genetics

- Study of heredity and variation
- Explains how traits are passed from parents to offspring
- Covers genes, DNA, chromosomes, and mutations

Career Opportunities

- Geneticist
- Medical genetic counsellor
- Research scientist
- Forensic scientist
- Plant and animal breeder

---

10. Parasitology

- Study of parasites and their hosts
- Focuses on parasitic diseases and their control
- Important in public health and disease prevention

Career Opportunities

- Parasitologist
- Medical laboratory technologist
- Public health officer
- Disease control researcher
- Tropical disease specialist

---

11. Microbiology

- Study of microscopic organisms such as bacteria, viruses, fungi, and protozoa
- Important in medicine, industry, and environmental science
- Helps in disease diagnosis and production of antibiotics

Career Opportunities

- Microbiologist
- Medical laboratory scientist
- Quality control analyst
- Vaccine researcher
- Food safety officer

---

12. Entomology

- Study of insects
- Focuses on insect structure, life cycles, and behaviour
- Important in agriculture, disease control, and environmental balance

Career Opportunities

- Entomologist
- Agricultural pest control officer
- Vector control specialist
- Research scientist
- Environmental health officer

FACTORS THAT INFLUENCE CAREER CHOICES

FACTORS THAT SHOULD INFLUENCE CAREER CHOICE

1. Interest

- Personal passion and enjoyment in a field

- Sustains motivation during challenges
- Increases job satisfaction and commitment
- Encourages creativity and continuous learning
- Reduces stress and career burnout

2. Ability

- Natural talents and acquired skills
- Academic strengths and intellectual capacity
- Physical and mental fitness for the career
- Determines efficiency and quality of work
- Ability can be developed through training

3. Education and Academic Performance

- Level of education required for a career
- Performance in relevant subjects
- Determines eligibility for training institutions
- Influences career progression and specialization

4. Personality

- Personal traits such as confidence, patience, and leadership
- Some careers require teamwork, others independence
- Matching personality with career improves performance
- Helps in job satisfaction and stability

5. Career Opportunities and Job Availability

- Availability of jobs in the market
- Demand for skills locally and globally
- Affects employability after training
- Helps avoid unemployment

6. Income and Job Security

- Expected salary and financial benefits
- Ability to meet personal and family needs
- Job stability and long-term security
- Opportunities for promotion and growth

7. Working Conditions

- Nature of the work environment
- Working hours and workload
- Level of risk involved
- Affects health, safety, and work–life balance

8. Personal Values and Goals

- Moral beliefs and life goals
- Desire to help society or serve others
- Alignment with personal principles
- Gives a sense of purpose

FACTORS THAT SHOULD NOT INFLUENCE CAREER CHOICE

1. Gender

- Career ability is not determined by sex
- Equal opportunities exist for all genders
- Skills and competence matter more

2. Culture

- Cultural expectations may limit exposure
- Traditions should not block ambition
- Career choice should be personal

3. Disability

- Disability does not define capability
- Many careers can be adapted
- Focus should be on strengths

4. Environment

- Family background or location should not limit goals
- Education and exposure can change circumstances
- Determination overcomes environmental barriers

5. Stereotypes

- Create false beliefs about careers
- Discourage exploration of potential
- Often based on bias and misinformation

6. Peer Pressure

- Friends may influence wrong choices
- Career decisions should be personal
- Long-term satisfaction matters more

7. Parental Pressure

- Parents may impose personal preferences
- Guidance is helpful, forcing is harmful
- Individual interest should be respected

8. Media and Social Influence

- Media may exaggerate certain careers
- Social status should not drive decisions
- Reality of the career should be considered

1.2 <u>Specimen Collection and preservation</u>

USES OF APPARATUS FOR COLLECTING, PROCESSING, AND PRESERVING SPECIMENS

---

1. Pooter

- Used to collect small insects safely
- Prevents direct contact with insects
- Commonly used for ants, aphids, and beetles

---

2. Pitfall Trap

- Used to trap ground-dwelling insects
- Collects crawling organisms such as ants and beetles
- Useful for ecological population studies

---

3. Soapy Water

- Used to kill small insects humanely
- Breaks surface tension so insects sink
- Preserves delicate body structures

---

4. Pair of Forceps

- Used to pick and handle small specimens
- Prevents damage to delicate parts
- Improves accuracy during specimen transfer

---

5. Sweep Net / Aerial Net

- Used to catch flying or vegetation-dwelling insects
- Commonly used in grasslands and bushes
- Allows collection without harming insects

6. Light Trap

- Used to attract and collect nocturnal insects
- Commonly attracts moths and beetles
- Used at night for insect sampling

7. Tullgren Funnel

- Used to extract small soil organisms
- Forces organisms to move downward using heat
- Used for mites, insects, and larvae

8. Envelopes for Butterflies

- Used to store and preserve butterflies
- Prevents damage to wings
- Keeps specimens flat and intact

9. Labels

- Used to record specimen information
- Includes date, location, and collector's name
- Essential for identification and study

10. Pencils or Permanent Ink Pens

- Used to write labels
- Permanent ink prevents fading
- Ensures long-term record keeping

11. Tracing Paper

- Used to wrap and protect delicate specimens
- Prevents damage during storage
- Allows viewing without direct handling

12. Hand Lens

- Used to magnify small specimens
- Aids in observation of fine details
- Helpful in field identification

13. Knife / Pair of Secateurs

- Used to cut plant specimens
- Helps collect leaves, stems, and flowers
- Prevents damage to plants and specimens

14. Collecting Bags

- Used to carry collected specimens
- Prevents contamination and loss
- Suitable for plants and insects

15. Hand Gloves

- Used to protect hands during collection
- Prevents contamination of specimens
- Improves safety when handling harmful organisms

---

16. Digger

- Used to dig soil for specimen collection
- Helps collect roots and soil organisms
- Useful in ecological and soil studies

Procedures for Collecting, Processing, and Preserving Biological Specimens Found in a School Laboratory

Using only apparatus typically found in a school biology lab (e.g., test tubes, pipettes, petri dishes, microscopes, slides, forceps, beakers, alcohol, gloves, etc.), here are detailed procedures for common biological specimens:

---

1. Plant Leaf Specimens

Apparatus Used:

- Forceps
- Scissors
- Slides and cover slips
- Microscope
- Petri dishes
- Alcohol (70% for temporary preservation)

Procedure:

1. Select a healthy leaf.
2. Use scissors and forceps to cut a small section.
3. Place the section in a drop of water on a slide.
4. Add a cover slip and examine under a microscope.
5. For temporary preservation, place leaf in a Petri dish with 70% alcohol.
6. Label the Petri dish with specimen name and date.

---

2. Onion Epidermal Cells (for Microscopy)

Apparatus Used:

- Razor blade
- Forceps
- Slides and cover slips
- Iodine solution (staining)
- Microscope

Procedure:

1. Peel a thin layer of onion epidermis using forceps.
2. Place the epidermis on a slide.
3. Add a drop of iodine solution to stain nuclei.
4. Cover with a cover slip carefully to avoid air bubbles.
5. Observe under a microscope.
6. Dispose of after observation or store slides temporarily in a slide box.

---

3. Pond Water Specimens (Microorganisms)

Apparatus Used:

- Pipette or dropper
- Slides and cover slips
- Microscope
- Petri dishes (optional for culture)

Procedure:

1. Collect a small water sample with a pipette.
2. Place a drop on a clean slide.
3. Cover with a cover slip.
4. Observe under a microscope for microorganisms like protozoa or algae.
5. For short-term study, store leftover sample in a covered Petri dish at room temperature.

---

4. Fungi (Mold) Specimens

Apparatus Used:

- Petri dishes with agar
- Inoculating loop or toothpick
- Forceps
- Microscope
- Slides and cover slips

Procedure:

1. Use a toothpick or loop to collect a small portion of mold from bread or fruit.
2. Transfer to a Petri dish containing agar.
3. Cover and leave at room temperature for growth.
4. After growth, use forceps to collect a small sample.
5. Place on a slide with a drop of water, cover, and observe under a microscope.
6. Label with type of mold and date.

---

5. Small Invertebrates (e.g., Daphnia, Brine Shrimp)

Apparatus Used:

- Beaker or small container
- Pipette
- Forceps
- Microscope
- Slides and cover slips

Procedure:

1. Collect a small amount of pond water containing invertebrates into a beaker.
2. Use a pipette to transfer a specimen onto a slide.
3. Cover with a cover slip and observe under a microscope.
4. Return specimen to container after observation for temporary preservation.

---

6. Onion or Elodea (Cell Structure Study)

Apparatus Used:

- Forceps
- Razor blade or scissors
- Slides and cover slips
- Dropper
- Microscope

- Water or iodine solution

Procedure:

1. Cut a thin section of onion or Elodea leaf.
2. Place on a slide with a drop of water or iodine solution.
3. Apply cover slip carefully.
4. Observe under microscope.
5. Temporary slides can be kept in a slide box for study.

---

7. Blood from Small Laboratory Animals (if available in school lab)

Apparatus Used:

- Pipette
- Microscope
- Slides and cover slips
- Alcohol (for cleaning)
- Gloves

Procedure:

1. Place a drop of blood on a slide using a pipette.
2. Spread thinly with another slide (for a blood smear).
3. Allow to air dry.
4. Stain with a suitable dye (e.g., methylene blue) if available.
5. Observe under microscope.
6. Dispose of safely after observation.

General School Laboratory Preservation Guidelines

- Slides: Keep in a slide box.
- Live specimens: Keep in small containers with water and cover to prevent drying.
- Plant specimens: Preserve temporarily in Petri dishes with 70% alcohol.
- Microbial cultures: Keep covered; observe for short-term only unless proper incubator is available.

Making a Herbarium to Preserve Plant Specimens

A herbarium is a collection of preserved plant specimens used for study and reference. In a school laboratory, the procedure involves **collecting, pressing, drying, mounting, labeling, and storing specimens properly**.

Apparatus Used

- Plant specimens (leaves, flowers, stems)
- Newspaper or blotting paper
- Cardboard or corrugated sheets
- Plant press (or improvised press with heavy books)
- Forceps and scissors
- Glue or adhesive tape
- Herbarium sheets (thick paper or cardboard)
- Labels
- Pencil or pen
- Cabinets or cupboards for storage

Procedure

1. Collecting Specimens

- Choose healthy, representative plant parts (leaves, flowers, seeds, fruits).
- Avoid damaged or diseased parts.
- Collect specimens carefully using scissors or forceps.

2. Pressing

- Place the specimen between layers of newspaper or blotting paper.
- Arrange leaves and flowers flat and spread out naturally.
- Stack cardboard sheets or place in a plant press.
- Tighten the press to apply even pressure.

3. Drying

- Keep the pressed specimens in a dry, ventilated area.
- Change the newspaper regularly to avoid mold growth.
- Drying may take 1–2 weeks depending on specimen thickness and moisture.

4. Mounting

- Once dried, carefully glue or tape the specimen onto a herbarium sheet.
- Ensure all parts are secured without overlapping important structures.

5. Labeling

- Include the following information on a label attached to the sheet:
  - Local/Common name and scientific name
  - Date of collection
  - Locality (place where collected)
  - Collector's name (optional)
- Write clearly with pencil or archival-quality pen to prevent fading.

6. Storage and Protection

- Store mounted herbarium sheets in a dry cabinet or cupboard.
- Keep away from direct sunlight, moisture, and pests.
- For long-term protection, sheets can be placed in plastic covers or archival folders.

Tips for a Good Herbarium

- Always collect multiple specimens for the same plant to show variation.
- Include flowers and fruits when possible for identification.
- Handle dried specimens gently to avoid breakage.
- Regularly check stored specimens for pests or mold.

<u>Collecting Animals in a School Laboratory Using Appropriate Apparatus</u>

In a school biology lab or field studies, small animals and insects can be collected using different tools depending on their habitat and behavior. Below is a detailed guide on collection using common school lab apparatus.

---

1. Pooter (Suction Device for Small Insects)

Apparatus Used:

- Pooter (mouth-operated suction jar with two tubes)
- Collection vials or Petri dishes

Procedure:

1. Place the tip of the pooter near the insect.
2. Suck gently through the mouthpiece to draw the insect into the container.
3. Release into a vial or Petri dish for observation.

4. Avoid injuring delicate specimens.

---

2. Pitfall Trap (For Ground-Dwelling Insects and Small Animals)
Apparatus Used:

- Small container (cup, jar)
- Soil or leaf litter
- Covering (optional, to prevent rainwater)
- Preservative (optional, e.g., alcohol for long-term storage)

Procedure:

1. Dig a hole and place the container so its rim is level with the ground.
2. Add a small amount of preservative if the specimens will not be checked daily.
3. Cover lightly with leaves or a small lid to prevent debris from falling in.
4. Leave for 24–48 hours.
5. Collect trapped animals carefully using forceps or a brush.

---

3. Forceps (Direct Collection of Small Animals)
Apparatus Used:

- Forceps
- Petri dishes or vials
- Gloves

Procedure:

1. Identify small animals (insects, worms, snails).
2. Pick them gently with forceps.
3. Place them in a Petri dish or container for observation.
4. Avoid squeezing to prevent injury.

---

4. Sweep Net (For Flying or Vegetation-Dwelling Insects)
Apparatus Used:

- Sweep net (long-handled net with fine mesh)
- Collection jar or vial
- Gloves

Procedure:

1. Sweep the net through long grass, shrubs, or low vegetation.
2. After each sweep, invert the net and shake insects into a jar or vial.
3. Observe or temporarily store in a Petri dish.

---

5. Light Traps (For Nocturnal Insects like Moths)
Apparatus Used:

- Light source (UV lamp or strong white light)
- White sheet
- Collection jar

Procedure:

1. Set up a white sheet near the light source at night.
2. Insects attracted to the light will land on the sheet.
3. Collect insects using forceps or pooter.
4. Transfer to jars for observation or study.

---

6. Tullgren Funnel (For Soil or Leaf Litter Arthropods)

Apparatus Used:

- Tullgren funnel
- Light source
- Collection jar
- Leaf litter or soil sample

Procedure:

1. Place leaf litter or soil in the funnel.
2. Position a light above the sample.
3. As the sample dries from the heat/light, arthropods move downward and fall into the collection jar.
4. Collect and observe specimens in the jar.

---

7. Bait Trap (For Ants, Flies, and Other Scavengers)

Apparatus Used:

- Small container
- Bait (sugar, fruit, meat)
- Forceps or brush

Procedure:

1. Place bait in the container and leave in the area where insects are expected.
2. Check after some hours.
3. Collect attracted insects using forceps or pooter.
4. Observe or temporarily store in Petri dishes.

General Guidelines for Collecting Animals in a School Lab

- Always handle animals gently to avoid injury.
- Label all collection containers with:
  - Date, location, and type of specimen
- Observe ethical considerations; release live animals after study if possible.
- Wash hands and disinfect tools after collection.
- Keep live specimens in ventilated containers with appropriate food or substrate.

Importance of Collecting, Processing, and Preserving Specimens in Biology

Collecting, processing, and preserving biological specimens are fundamental practices in biology, especially in a school laboratory or research setting. They serve multiple purposes in study, research, and conservation.

---

1. Study and Observation

- Provides material for detailed examination of structure, anatomy, and morphology.
- Allows observation of physiological features (e.g., plant cells, insect anatomy).
- Helps students and researchers learn identification techniques.

---

2. Documentation and Record Keeping

- Preserved specimens serve as a permanent record of biodiversity.

- Useful in creating **herbaria** (plants) or **zoological collections** (animals) for future reference.
- Provides a basis for comparing specimens from different locations or times.

---

3. Research and Analysis

- Specimens can be used for experiments, such as studying growth, behavior, or responses to environmental changes.
- Enables taxonomic classification and evolutionary studies.
- Supports microbiological and genetic studies when preserved correctly.

---

4. Education and Training

- Provides hands-on learning for students in biology labs.
- Helps in teaching identification of plants, insects, microorganisms, and other specimens.
- Encourages understanding of scientific procedures and laboratory techniques.

---

5. Conservation and Biodiversity Monitoring

- Preserved specimens help monitor changes in species distribution and population over time.
- Useful for identifying endangered species and planning conservation efforts.
- Helps track environmental changes and their effect on organisms.

---

6. Safety and Hygiene

- Proper processing and preservation prevent decay, contamination, and the spread of pathogens.
- Ensures specimens are safe for handling in educational and research settings.

---

7. Reference for Future Studies

- Preserved specimens can be re-examined for future research, even years later.
- Allows comparison with newly collected specimens to study evolution, adaptation, or disease.

1.3 <u>Cell structure and specialisation</u>

<u>Preparation of Slides for Observation Under a Microscope</u>

Preparing a microscope slide properly is essential to clearly observe the specimen's structure. There are two main types of slides: **wet mounts** and **dry mounts**.

Apparatus Used

- Microscope
- Slides and cover slips
- Forceps
- Dropper or pipette
- Razor blade or scissors (for cutting specimens)
- Stains (iodine, methylene blue, or safranin)
- Water or glycerin (for wet mounts)
- Paper towels

---

1. Wet Mount Slide

Used for observing **living cells, microorganisms, or tissues in liquid**.

Procedure:

1. Place a clean slide on a flat surface.
2. Using a dropper, place a small drop of water on the slide.
3. Place the specimen in the drop of water using forceps.
4. Carefully lower a cover slip at an angle to avoid air bubbles.
5. Observe under the microscope starting with low magnification.
6. Optionally, add a drop of stain (e.g., iodine) to improve visibility.

Applications:

- Pond water microorganisms
- Live plant cells (e.g., Elodea)
- Blood cells

---

2. Dry Mount Slide

Used for **solid specimens or prepared specimens that do not need liquid**.

Procedure:

1. Place the specimen directly on the center of a clean slide.
2. If necessary, cut the specimen thinly with a razor blade.
3. Cover with a cover slip if needed to flatten the specimen.
4. Observe under the microscope starting with low magnification.

Applications:

- Dried leaves
- Small insects
- Hair or fibers

---

3. Staining of Slides

Staining is done to **enhance contrast and make structures visible**.

Procedure:

1. Place the specimen on the slide.
2. Add a drop of appropriate stain (e.g., iodine for starch, methylene blue for animal cells).
3. Let it sit for 1–3 minutes.
4. Gently place a cover slip and remove excess stain with paper towel.
5. Observe under the microscope.

Tips for Slide Preparation

- Use thin specimens for better light passage.
- Avoid air bubbles under cover slips; they distort observation.
- Always start with low magnification and switch to higher magnifications gradually.
- Clean slides and cover slips before and after use.

Difference Between a Light Microscope and a Electron (Proton) Microscope in the Study of Cell Structure

Feature	Light Microscope	Electron (Proton) Microscope
Source of Illumination	Uses visible light to illuminate the specimen	Uses a beam of electrons (sometimes called a proton beam in specialized microscopes)
Magnification	Up to about 1000–2000×	Up to 1,000,000× or more
Resolution	About 200 nm (limited by wavelength of light)	About 0.1–0.2 nm (much higher, can see fine sub-cellular structures)
Type of Specimens	Can observe living or dead cells	Usually dead, fixed, and dehydrated specimens
Image Type	Colored or natural appearance	Black-and-white images (can be false-colored later)
Structures Observed	Cell walls, nucleus,	Ultrastructure of organelles (mitochondria,

Feature	Light Microscope	Electron (Proton) Microscope
	chloroplasts, large organelles	ribosomes), viruses, membranes
Cost and Complexity	Relatively inexpensive and simple to use	Very expensive, requires vacuum and complex preparation
Sample Preparation	Simple (wet mount, staining)	Complex (fixation, dehydration, embedding, ultra-thin sectioning)
Portability	Portable and easy to use in classrooms	Large, stationary laboratory equipment

Summary:

- **Light microscopes** are suitable for general observation of cell shapes, tissues, and large organelles, including living cells.
- **Electron (proton) microscopes** allow study of cell ultrastructure and detailed internal organelles but require dead, specially prepared specimens.

Estimation of Cell Size Using Microscopy

A **photomicrograph** is a **photograph taken through a microscope** to show a **magnified image of very small objects**, such as cells, tissues, or microorganisms, that cannot be seen clearly with the naked eye.

Key points:

- It is produced using a **microscope fitted with a camera**
- It shows **real structures** as they appear under the microscope
- It is used in **biology and medical studies** to observe cell details

Example:

A photomicrograph may show plant cells, animal cells, or blood cells under high magnification.

Note:

A photomicrograph is different from a **drawing** or **diagram**, which may simplify or exaggerate features.

Estimating the size of cells under a microscope involves careful observation and calculation using the microscope's **ocular and objective lenses**. Here is a detailed guide:

---

1. Apparatus Required

- Light microscope with **ocular (eyepiece) micrometer**
- **Stage micrometer** (a slide with a precisely marked scale, usually 1 mm divided into 100 divisions)
- Prepared **cell slides** (e.g., onion epidermis, cheek cells)
- **Lens paper**, **forceps**, and **distilled water** if mounting fresh specimens

---

2. Calibration of the Microscope

To measure cells accurately, first calibrate the eyepiece micrometer using the stage micrometer.

Steps:

1. Place the **stage micrometer** on the stage.
2. Focus the microscope using the objective lens you plan to use for observation.
3. Align the **ocular micrometer scale** with the **stage micrometer scale**.
4. Count how many divisions of the **ocular micrometer** correspond to a known length on the **stage micrometer**.
   - Example: 10 ocular divisions = 0.1 mm (100 µm) on stage micrometer
5. Calculate the **ocular unit**:

$$\text{Length of 1 ocular division} = \frac{\text{known length on stage micrometer}}{\text{number of ocular divisions}}$$

Example: $0.1\ \text{mm} \div 10 = 0.01\ \text{mm} = 10\ \mu\text{m}$ per division

---

3. Observing the Cells

1. Place the **cell slide** on the stage.
2. Focus using the **lowest power objective**, then switch to **higher magnification** for detailed measurement.
3. Align the cell with the **ocular micrometer** and count how many divisions span the **cell's length or diameter**.

---

4. Calculating Cell Size

$$\text{Cell size} = \text{number of ocular divisions} \times \text{length of 1 ocular division (µm)}$$

Example:

- Ocular micrometer: 1 division = 10 µm
- Cell spans 7 divisions

$$\text{Cell size} = 7 \times 10 = 70\ \mu\text{m}$$

---

5. Notes for Accuracy

- Always **recalibrate** when changing objectives.
- Measure **multiple cells** and calculate the **average size**.
- Avoid **parallax error** by viewing directly through the eyepiece.
- Use **fresh, well-prepared slides** to prevent distortion.

---

6. Optional Variations

- **Using digital microscopes**: software can directly measure cell dimensions.
- **Special stains** (like methylene blue) can make cell boundaries clearer for more accurate measurement.

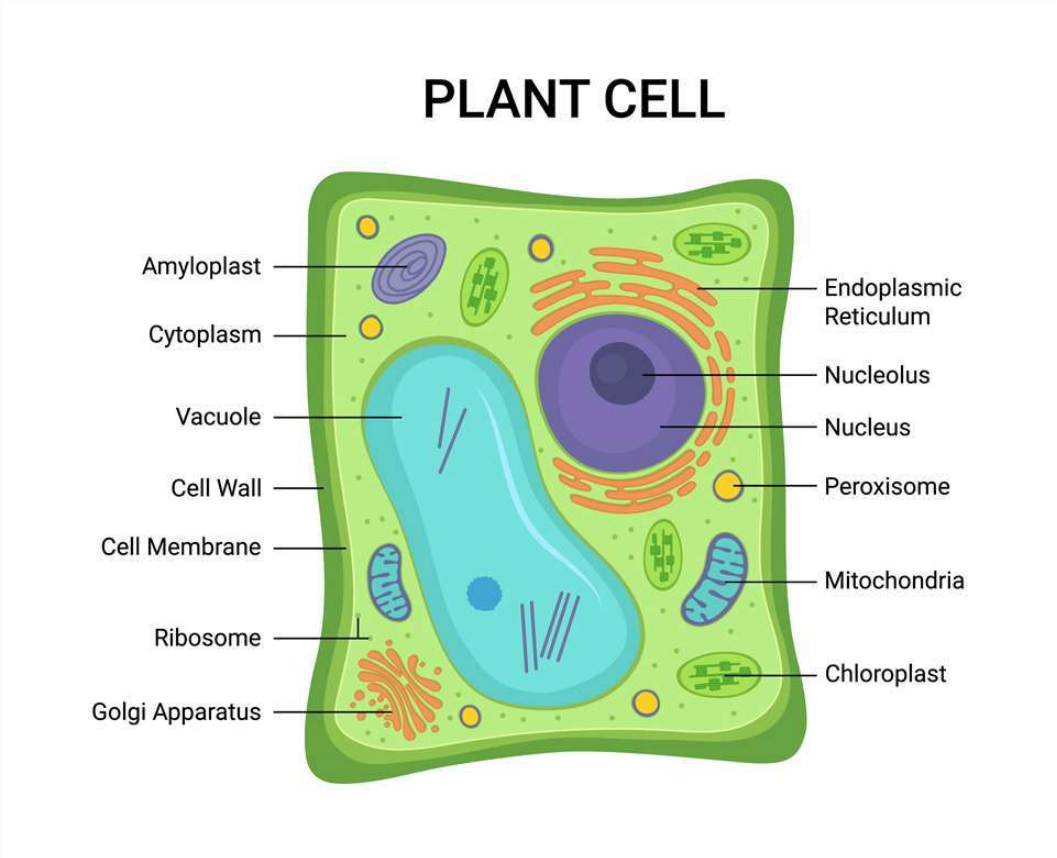

1. Cell Wall

- Provides structural support and shape.
- Protects against mechanical stress and pathogens.
- Prevents excessive water uptake (osmotic balance).
- Made of cellulose, hemicellulose, and pectin.

2. Cell Membrane

- Semi-permeable; regulates entry and exit of substances (nutrients, ions, water).
- Maintains homeostasis in the cell.
- Involved in cell signaling and communication.

3. Cytoplasm

- Suspends organelles and allows transport of materials within the cell (cytoplasmic streaming).
- Site for many biochemical reactions (glycolysis, enzyme activities).
- Provides medium for movement of ions and molecules.

4. Nucleus

- Controls growth, reproduction, and metabolism.
- Stores genetic information (DNA) in chromosomes.
- Coordinates cell division (mitosis and meiosis).

5. Nucleolus

- Synthesizes ribosomal RNA (rRNA).
- Assembles ribosome subunits which are exported to the cytoplasm.

6. Vacuole

- Stores water, salts, sugars, enzymes, and waste products.
- Maintains turgor pressure to keep the plant upright.

- Can contain pigments or defensive compounds.
- Involved in recycling of cellular materials (autophagy).

7. Chloroplast

- Site of photosynthesis: converts light energy to chemical energy (glucose).
- Contains chlorophyll, carotenoids, and enzymes for photosynthesis.
- Can store starch temporarily.

8. Mitochondria

- Produces energy (ATP) via cellular respiration.
- Regulates cell metabolism and apoptosis (programmed cell death).
- Contains its own DNA and ribosomes for protein synthesis.

9. Ribosome

- Synthesizes proteins based on mRNA instructions.
- Can be free in cytoplasm or attached to rough ER.
- Essential for enzyme production and structural proteins.

10. Golgi Apparatus

- Modifies proteins and lipids from the ER.
- Packages materials into vesicles for transport inside or outside the cell.
- Produces lysosomes and cell wall polysaccharides.

11. Endoplasmic Reticulum (ER)

- **Rough ER:** Protein synthesis and folding; quality control.
- **Smooth ER:** Lipid and steroid synthesis; detoxifies drugs and harmful chemicals.
- Provides a transport network for molecules within the cell.

12. Peroxisome

- Breaks down fatty acids via β-oxidation.
- Detoxifies hydrogen peroxide (H_2O_2) into water and oxygen using catalase.
- Participates in photorespiration in plant cells.

13. Amyloplast

- Stores starch as an energy reserve.
- Converts starch to sugar when the plant needs energy.
- Can also be involved in sensing gravity (statoliths in roots).

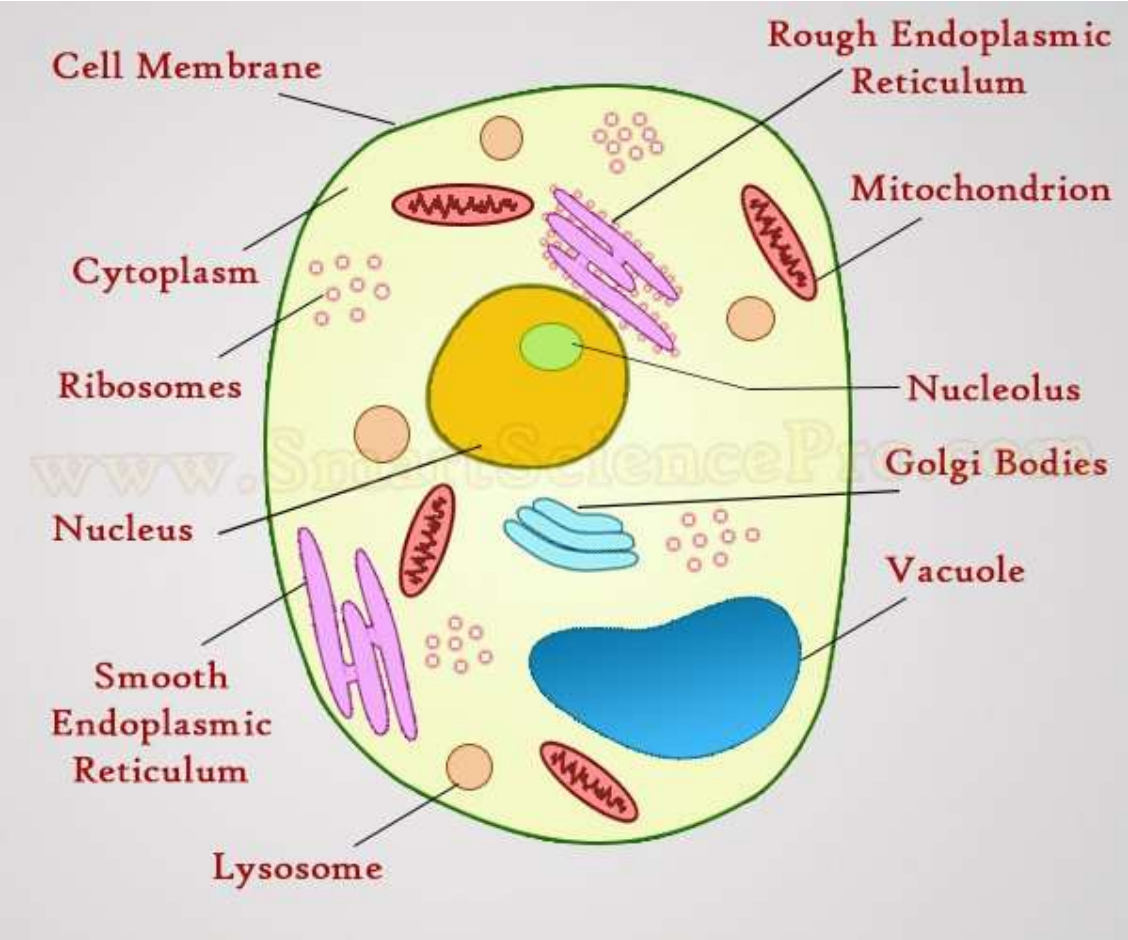

Parts of the Animal Cell and Their Functions

1. Cell Membrane

- A thin, flexible outer boundary of the cell.
- **Function:** Controls what enters and leaves the cell, protecting the internal contents.

2. Cytoplasm

- Jelly-like substance filling the cell.
- **Function:** Holds organelles in place and is the site of many chemical reactions.

3. Nucleus

- Large, central organelle.
- **Function:** Controls all cell activities and stores genetic material (DNA).

4. Nucleolus

- Small structure inside the nucleus.
- **Function:** Produces ribosomes.

5. Ribosomes

- Tiny dots found freely in the cytoplasm or attached to rough ER.
- **Function:** Protein synthesis (making proteins).

6. Rough Endoplasmic Reticulum (RER)

- Folded membranes with ribosomes attached.
- **Function:** Synthesizes and transports proteins.

7. Smooth Endoplasmic Reticulum (SER)

- Similar to RER but without ribosomes.

- **Function:** Synthesizes lipids (fats) and detoxifies harmful substances.

8. Golgi Bodies (Golgi Apparatus)

- Stack of flattened membranes.
- **Function:** Modifies, packages, and transports proteins and lipids.

9. Mitochondrion

- Oval-shaped organelle with folded inner membrane.
- **Function:** Site of aerobic respiration; releases energy (ATP).
- **Often called:** "The powerhouse of the cell".

10. Lysosome

- Small, membrane-bound sac containing digestive enzymes.
- **Function:** Breaks down waste materials and old organelles.

11. Vacuole

- Small fluid-filled sac (smaller in animal cells).
- **Function:** Stores water, food, and waste substances.

Differences Between Plant Cell and Animal Cell

Feature	Plant Cell	Animal Cell
Cell wall	Present (made of cellulose)	Absent
Cell membrane	Present (inside the cell wall)	Present
Chloroplasts	Present (for photosynthesis)	Absent
Vacuole	Large, permanent central vacuole	Small or temporary vacuoles (or none)
Shape	Usually regular / rectangular	Usually irregular / rounded
Mode of nutrition	Autotrophic (makes its own food)	Heterotrophic (depends on others for food)
Plastids	Present (chloroplasts, leucoplasts, chromoplasts)	Absent
Energy storage	Stored as starch	Stored as glycogen
Centrioles	Absent (in most plants)	Present
Lysosomes	Rare	Common

Similarities (Important to Remember)

Both plant and animal cells have:

- Nucleus

- Cytoplasm
- Cell membrane
- Mitochondria
- Ribosomes
- Endoplasmic reticulum
- Golgi apparatus

Specialised Cells in Plants

1. Root Hair Cells

Function: Absorb water and mineral salts from the soil.

Adaptations:

- Long, hair-like projection increases surface area for absorption
- Thin cell wall allows faster movement of water by osmosis
- Large vacuole maintains a low water potential to draw in water
- Many mitochondria provide energy for active transport of mineral ions

---

2. Palisade Mesophyll Cells

Function: Photosynthesis.

Adaptations:

- Packed with many chloroplasts to absorb maximum light
- Long, cylindrical shape allows close packing for efficient light absorption
- Located near the upper surface of the leaf where light intensity is highest
- Thin cell walls allow carbon dioxide to diffuse easily

---

3. Guard Cells

Function: Control opening and closing of stomata for gas exchange and water loss.

Adaptations:

- Kidney-shaped (in dicot plants) to allow opening and closing of the stoma
- Unevenly thickened cell walls cause cells to curve when turgid
- Contain chloroplasts to provide energy for active transport
- Change turgor pressure to regulate transpiration

---

4. Pollen Grains

Function: Male gametes for fertilisation.

Adaptations:

- Tough outer wall (exine) protects the pollen grain during transfer
- Light and small for easy dispersal by wind or insects
- Contains a pollen tube nucleus to grow a pollen tube
- Contains a generative nucleus to produce male gametes

Specialised Cells in Animals

1. Muscle Cells

Function: Contract to produce movement.

Adaptations:

- Long fibres allow contraction over a distance
- Contain many mitochondria to supply energy for contraction
- Contain contractile proteins (actin and myosin)

- Can shorten and relax repeatedly without damage

---

2. Nerve Cells (Neurones)
Function: Transmit electrical impulses.
Adaptations:

- Long axon allows impulses to travel over long distances
- Dendrites connect with other neurones to receive signals
- Myelin sheath insulates the axon and speeds up impulse transmission
- Synaptic endings allow communication with other cells

---

3. Blood Cells
a) Red Blood Cells
Function: Transport oxygen.
Adaptations:

- Biconcave shape increases surface area for oxygen diffusion
- No nucleus provides more space for haemoglobin
- Flexible to pass through narrow capillaries
- Contain haemoglobin which binds oxygen

b) White Blood Cells
Function: Defend the body against pathogens.
Adaptations:

- Can change shape to engulf pathogens (phagocytosis)
- Some produce antibodies to destroy microorganisms
- Have a nucleus for controlling immune responses

---

4. Reproductive Cells
a) Sperm Cell
Function: Fertilise the egg.
Adaptations:

- Tail (flagellum) for swimming
- Many mitochondria provide energy for movement
- Acrosome contains enzymes to penetrate the egg
- Streamlined shape reduces resistance

b) Egg Cell (Ovum)
Function: Be fertilised and support early development.
Adaptations:

- Large size provides nutrients for the embryo
- Protective outer layer prevents entry of multiple sperm
- Haploid nucleus maintains correct chromosome number

<u>Levels of Organisation in an Organism</u>
Living organisms are organised in increasing levels of complexity. Each level builds on the one before it.

---

1. Organelles

Definition:
Organelles are specialised structures found inside cells that carry out specific functions.
Examples and functions:

- **Nucleus:** Controls cell activities and contains genetic material
- **Mitochondria:** Site of respiration and energy release
- **Ribosomes:** Protein synthesis
- **Chloroplasts (plants only):** Photosynthesis
- **Vacuole:** Storage of substances and maintains cell turgidity

---

2. Cells
Definition:
Cells are the basic structural and functional units of life.
Examples:

- Red blood cell
- Nerve cell
- Muscle cell
- Palisade cell

Explanation:
Each cell is specialised to perform a particular function efficiently.

---

3. Tissues
Definition:
A tissue is a group of similar cells working together to perform a specific function.
Examples:

- **Muscle tissue:** Contracts to cause movement
- **Nervous tissue:** Transmits electrical impulses
- **Xylem tissue (plants):** Transports water and minerals
- **Phloem tissue (plants):** Transports food

---

4. Organs
Definition:
An organ is a structure made up of different tissues working together to perform a specific function.
Examples:

- **Heart:** Made of muscle, nerve, and connective tissues; pumps blood
- **Lungs:** Gas exchange
- **Leaf (plant):** Photosynthesis
- **Root (plant):** Absorption of water and minerals

---

5. Organ Systems
Definition:
An organ system is a group of organs working together to perform major life functions.
Examples:

- **Circulatory system:** Heart, blood, blood vessels; transports substances

- **Respiratory system:** Lungs, trachea; gas exchange
- **Digestive system:** Breaks down and absorbs food
- **Transport system in plants:** Xylem and phloem tissues

Summary Flow (from simplest to most complex)
Organelles → Cells → Tissues → Organs → Organ Systems → Organism

1.4 <u>Chemicals of Life</u>

<u>Chemical Components of Cells and Life</u>

Living organisms are made up of organic and inorganic chemical substances that support life processes such as nutrition, respiration, growth, movement, and reproduction.

---

1. Carbohydrates

Composition:

- Composed of **carbon (C), hydrogen (H), and oxygen (O)**
- General formula: **$(CH_2O)_n$**
- Hydrogen and oxygen occur in the ratio **2:1**
- Built from **monosaccharides** (simple sugars)
  - Examples:
    - Glucose (energy source)
    - Fructose (fruit sugar)
- Monosaccharides join to form:
  - **Disaccharides** (e.g. sucrose, maltose)
  - **Polysaccharides** (e.g. starch, glycogen, cellulose)

Properties:

- Simple sugars are **sweet-tasting and soluble in water**
- Polysaccharides are **insoluble or slightly soluble**
- Easily broken down during respiration
- Release energy quickly when oxidised
- Starch and glycogen are compact and suitable for storage

Functions:

- Primary **source of energy** in respiration
- Energy storage:
  - **Starch** in plants
  - **Glycogen** in animals and fungi
- Structural role:
  - **Cellulose** forms plant cell walls
- Provide carbon skeletons for synthesis of other molecules

---

2. Proteins

Composition:

- Made of **carbon, hydrogen, oxygen, nitrogen**
- Some proteins contain **sulphur and phosphorus**
- Built from **amino acids** linked by peptide bonds
- Different sequences of amino acids give proteins different shapes

Properties:

- Large and complex molecules
- Exist in different forms:
    - **Fibrous proteins** (strong and insoluble)
    - **Globular proteins** (soluble and functional)
- Sensitive to temperature and pH
- Can be **denatured**, losing their shape and function
- Highly specific due to their unique 3D structure

Functions:

- Growth, repair, and replacement of tissues
- Formation of enzymes
- Formation of hormones (e.g. insulin)
- Production of antibodies for immunity
- Structural support (muscles, skin, hair, nails)
- Transport substances (e.g. haemoglobin)

---

3. Lipids (Fats and Oils)

Composition:

- Made of **carbon, hydrogen, and oxygen**
- Hydrogen to oxygen ratio is **much higher than 2:1**
- Formed from **fatty acids and glycerol**
- May be saturated or unsaturated

Properties:

- **Insoluble in water** but soluble in organic solvents
- Release more energy per gram than carbohydrates
- Low density; float on water
- Form waterproof layers
- Stored efficiently in compact form

Functions:

- Long-term energy storage
- Thermal insulation in mammals
- Mechanical protection of organs
- Formation of cell membranes (phospholipids)
- Source of metabolic water during respiration
- Formation of hormones such as steroids

---

4. Enzymes

Composition:

- **Proteins** in nature
- Some require **cofactors**:
    - Metal ions (e.g. zinc, iron)
    - Organic molecules (coenzymes, often vitamins)

Properties:

- Highly **specific** to their substrates
- Speed up chemical reactions by lowering activation energy
- Not used up in reactions
- Have an **optimum temperature and pH**
- Can be denatured at high temperatures or extreme pH

- Function best under physiological conditions

Functions:

- Control and regulate metabolic reactions
- Digest food into simpler molecules
- Enable respiration, photosynthesis, and synthesis reactions
- Maintain efficient functioning of cells

---

5. Vitamins

Composition:

- Organic compounds made mainly of **carbon, hydrogen, and oxygen**
- Required in **very small quantities**

Properties:

- Do not provide energy
- Essential for normal metabolism
- Deficiency leads to specific diseases
- Two main groups:
    - **Water-soluble**: B-complex, C (not stored; excess excreted)
    - **Fat-soluble**: A, D, E, K (stored in liver and fat)

Functions:

- Act as cofactors or coenzymes in enzyme reactions
- Support growth and development
- Maintain healthy skin, bones, eyes, and immune system

Examples:

- Vitamin A: vision and epithelial tissues
- Vitamin B: energy metabolism
- Vitamin C: collagen formation and wound healing
- Vitamin D: calcium absorption and bone formation

---

6. Water

Composition:

- Made of **two hydrogen atoms and one oxygen atom (H_2O)**

Properties:

- Excellent **solvent** for ions and polar molecules
- High specific heat capacity
- High boiling point relative to size
- Liquid at normal biological temperatures
- Transparent, allowing light penetration
- Slightly cohesive and adhesive

Functions:

- Medium for biochemical reactions
- Transport of nutrients, gases, and wastes
- Regulation of body temperature
- Maintains cell shape and turgidity
- Participates directly in metabolic reactions (e.g. hydrolysis)
- Lubricates joints and tissues

---

7. Mineral Salts

Composition:

- Inorganic substances made of **elements**
- Present as **ions** dissolved in body fluids
- Examples: calcium, iron, magnesium, potassium, sodium, phosphorus, iodine

Properties:

- Required in small amounts
- Do not supply energy
- Some are structural, others are regulatory
- Deficiency or excess affects normal body function

Functions:

- Formation of bones and teeth (calcium, phosphorus)
- Formation of haemoglobin (iron)
- Nerve impulse transmission (sodium, potassium)
- Muscle contraction (calcium)
- Enzyme activation (magnesium)
- Formation of thyroid hormones (iodine)

High-Value Exam Summary

Component	Key Roles
Carbohydrates	Energy and storage
Proteins	Growth, repair, enzymes
Lipids	Energy, insulation, membranes
Enzymes	Speed up reactions
Vitamins	Regulate metabolism
Water	Medium, transport
Mineral salts	Structural and regulatory

Food Tests (Biology Practical Experiments)

---

1. Test for Carbohydrates

(a) Test for Starch – Iodine Test

Aim:

To test for the presence of starch in food substances.

Materials:

- Iodine solution
- Test tubes or white tile
- Dropper
- Food samples:
  - Maize flour (ugali flour)
  - Rice
  - Irish potatoes
  - Cassava
  - Bread

Procedure:

1. Place a small amount of the food sample on a white tile or in a test tube.
2. Add 2–3 drops of iodine solution.

3. Observe the colour change.

Results:

- **Blue-black colour** → starch present
- **Brown/yellow colour** → starch absent

Conclusion:

If the iodine changes to blue-black, the food contains starch.

(b) Test for Reducing Sugars – Benedict's Test

Aim:

To test for the presence of reducing sugars.

Materials:

- Benedict's solution
- Test tubes
- Water bath
- Food samples:
  - Ripe bananas
  - Sugarcane juice
  - Honey
  - Mango juice

Procedure:

1. Add 2 ml of food solution to a test tube.
2. Add an equal amount of Benedict's solution.
3. Heat the mixture in a boiling water bath for 3–5 minutes.
4. Observe the colour change.

Results:

- Blue → no reducing sugar
- Green/yellow/orange/brick-red precipitate → reducing sugar present

Conclusion:

A colour change indicates the presence of reducing sugars such as glucose.

---

2. Test for Lipids (Fats and Oils)

(a) Emulsion Test

Aim:

To test for the presence of lipids.

Materials:

- Ethanol
- Water
- Test tubes
- Food samples:
  - Groundnuts (peanuts)
  - Avocado
  - Cooking oil
  - Coconut

Procedure:

1. Crush the food sample and place it in a test tube.
2. Add ethanol and shake thoroughly.
3. Pour the mixture into a test tube containing water.

4. Observe the appearance.

Results:

- **White milky emulsion** → lipid present
- **Clear solution** → lipid absent

Conclusion:

Formation of a milky emulsion confirms the presence of fats or oils.

(b) Grease Spot Test (Simple Field Test)

Materials:

- Brown paper
- Food samples: groundnuts, chips, avocado

Procedure:

1. Rub the food sample onto brown paper.
2. Allow it to dry.

Results:

- Translucent grease spot → lipid present
- No translucent spot → lipid absent

---

3. Test for Proteins – Biuret Test

Aim:

To test for the presence of proteins in food substances.

Materials:

- Sodium hydroxide solution
- Copper (II) sulphate solution
- Test tubes
- Food samples:
  - Beans
  - Eggs
  - Milk
  - Meat extract

Procedure:

1. Add 2 ml of food solution to a test tube.
2. Add sodium hydroxide solution.
3. Add a few drops of copper sulphate solution.
4. Shake gently.

Results:

- **Purple/violet colour** → protein present
- **Blue colour** → protein absent

Conclusion:

A violet colour confirms the presence of proteins.

---

4. Test for Vitamin C – DCPIP Test

Aim:

To test for the presence of vitamin C (ascorbic acid).

Materials:

- DCPIP solution (blue)
- Test tubes or droppers

- Food samples (local to Kenya):
  - Orange juice
  - Lemon juice
  - Pawpaw (papaya) juice
  - Guava juice
  - Sukuma wiki extract

Procedure:

1. Place DCPIP solution in a test tube.
2. Add the food extract drop by drop.
3. Shake gently and observe colour change.

Results:

- **Blue to colourless** → vitamin C present
- **No colour change** → vitamin C absent

Conclusion:

The faster the blue colour disappears, the higher the vitamin C content.

Summary Table (Very Useful for Exams)

Nutrient	Test	Positive Result
Starch	Iodine test	Blue-black colour
Reducing sugar	Benedict's test	Brick-red precipitate
Lipids	Emulsion test	Milky white emulsion
Proteins	Biuret test	Purple/violet colour
Vitamin C	DCPIP test	Blue to colourless

Notes for Practical Exams

- Always use a **control** (water)
- Clean apparatus to avoid contamination
- Record observations accurately
- State **colour changes clearly**

Enzymes

Factors Affecting Enzyme Activity

Enzymes are **biological catalysts** made of proteins that speed up chemical reactions in living cells without being used up.

---

1. Temperature

Effect:

- As temperature increases, enzyme activity increases up to an **optimum temperature**
- Beyond the optimum, enzyme activity **decreases rapidly**

Explanation:

- Increase in temperature gives molecules more kinetic energy
- This increases the frequency of **enzyme–substrate collisions**
- At very high temperatures, enzymes become **denatured**
- Denaturation changes the shape of the active site, so the substrate can no longer fit

Key Points:

- Optimum temperature in humans is about **37°C**
- Low temperatures slow reactions but do **not denature enzymes**
- High temperatures permanently damage enzymes

---

2. pH

Effect:

- Each enzyme has a specific **optimum pH**
- Enzyme activity decreases if pH is too acidic or too alkaline

Explanation:

- pH affects the **charge and shape of the active site**
- Extreme pH values cause **denaturation**
- This prevents formation of the enzyme–substrate complex

Examples:

- **Pepsin** works best in acidic conditions (pH ~2)
- **Amylase** works best at neutral pH (pH ~7)
- **Trypsin** works best in alkaline conditions (pH ~8)

---

3. Substrate Concentration

Effect:

- Increasing substrate concentration increases enzyme activity up to a maximum
- After a certain point, the rate remains constant

Explanation:

- More substrate molecules increase chances of collision with enzyme active sites
- At high substrate concentration, all enzyme active sites become **occupied**
- The enzyme becomes the **limiting factor**

Key Term:

- **Saturation point**: when all active sites are filled

---

4. Enzyme Concentration

Effect:

- Increasing enzyme concentration increases the rate of reaction (if substrate is sufficient)

Explanation:

- More enzymes mean more active sites available
- Reaction rate increases proportionally until substrate becomes limiting

---

5. Presence of Inhibitors

Effect:

- Inhibitors reduce or stop enzyme activity

Types of Inhibitors:

(a) Competitive Inhibitors

- Compete with substrate for the active site
- Similar shape to the substrate
- Can be overcome by increasing substrate concentration

(b) Non-competitive Inhibitors

- Bind to a different part of the enzyme
- Change the shape of the active site
- Cannot be overcome by increasing substrate concentration

---

6. Presence of Cofactors and Coenzymes

Effect:

- Some enzymes require cofactors to function properly

Explanation:

- Cofactors may be:
  - **Metal ions** (e.g. Mg^{2+}, Fe^{2+})
  - **Coenzymes** (organic molecules, often vitamins)
- Without cofactors, the enzyme remains inactive

---

7. Product Concentration

Effect:

- Accumulation of products can slow down enzyme activity

Explanation:

- Products may inhibit the enzyme
- This is known as **feedback inhibition**
- Helps regulate metabolic pathways

<u>Experiment: Investigating Catalase Activity in Living Tissues</u>

Catalase is an enzyme that **breaks down hydrogen peroxide (H_2O_2) into water and oxygen**:

$$2H_2O_2 \rightarrow 2H_2O + O_2$$

---

1. Experiment Using Potato

Aim:

To investigate the presence of catalase in potato tissue.

Materials:

- Fresh potato (locally available)
- Hydrogen peroxide (3%)
- Test tubes
- Knife
- Dropper or pipette
- Water bath (optional)

Procedure:

1. Cut small pieces of potato into cubes.
2. Place a potato cube in a test tube.

3. Add 2–3 ml of hydrogen peroxide.
4. Observe carefully.

Observations:

- **Bubbling or fizzing** occurs around the potato cube.
- The more bubbles, the higher the catalase activity.

Conclusion:

- Bubbling indicates **oxygen gas released** due to catalase activity.
- Potato contains catalase.

---

2. Experiment Using Liver or Meat

Aim:

To investigate catalase activity in liver or muscle tissue.

Materials:

- Fresh liver (beef, chicken, or goat)
- Hydrogen peroxide (3%)
- Test tubes
- Knife
- Dropper

Procedure:

1. Cut small pieces of liver.
2. Place a piece in a test tube.
3. Add 2–3 ml hydrogen peroxide.
4. Observe immediately.

Observations:

- Rapid **bubbling/fizzing**.
- Bubbling is more vigorous in liver than in potato.

Conclusion:

- Liver has **high catalase activity** because it detoxifies hydrogen peroxide.
- Meat tissue also contains catalase but less than liver.

---

3. Experiment Using Yeast (Optional for Microbial Catalase)

Aim:

To test for catalase in yeast cells.

Materials:

- Fresh yeast (baker's yeast)
- Hydrogen peroxide
- Test tube
- Spoon or spatula

Procedure:

1. Mix a small amount of yeast with a little water in a test tube.
2. Add 2 ml hydrogen peroxide.
3. Observe immediately.

Observations:

- **Bubbling/fizzing** due to oxygen release.

Conclusion:

- Yeast contains catalase which breaks down hydrogen peroxide.

---

4. Effect of Temperature on Catalase Activity (Optional Extension)

Aim:

To investigate how temperature affects catalase activity in potato or liver.

Procedure:

1. Prepare three test tubes with potato/liver pieces.
2. Place one in **cold water**, one at **room temperature**, and one in **warm water (40°C)**.
3. Add hydrogen peroxide to each.
4. Observe bubbling.

Observations:

- Cold: slow reaction
- Room temp: moderate reaction
- Warm: vigorous reaction
- Very hot (>60°C): little or no reaction (enzyme denatured)

Conclusion:

- Catalase activity is **temperature-dependent**, with an optimum around body temperature.

Locally Available Catalase-Rich Tissues in Kenya:

- Potato, sweet potato, cassava
- Liver (beef, goat, chicken)
- Spinach, cabbage, sukuma wiki (leafy vegetables)
- Yeast (baker's or brewing yeast)

Locally Available Catalase-Rich Tissues in Kenya:

- Potato, sweet potato, cassava
- Liver (beef, goat, chicken)
- Spinach, cabbage, sukuma wiki (leafy vegetables)
- Yeast (baker's or brewing yeast)

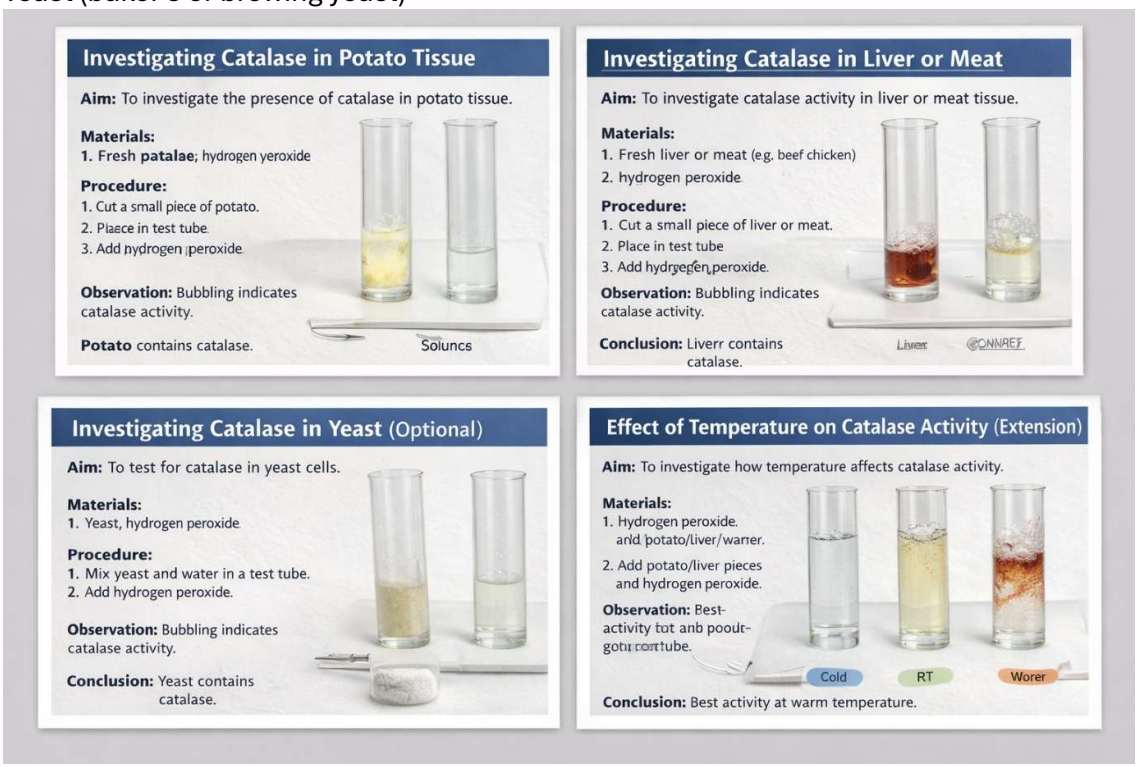

Functions of Water in Living Organisms

Water is the **most abundant substance in cells** (70–90% of cell content) and is essential for life.

1. Medium for Chemical Reactions

- Most metabolic reactions occur **in aqueous solution**.
- Water dissolves reactants (substrates) and products for **easy movement** within cells.

2. Transport of Substances

- Water acts as a **transport medium** in:
  - Blood (animals) – transports oxygen, nutrients, and waste
  - Xylem and phloem (plants) – transports water, minerals, and sugars

3. Regulation of Temperature

- High **specific heat capacity** allows water to **absorb and release heat slowly**.
- Maintains **stable body temperature** in animals and plants.

4. Structural Role

- Water maintains **turgidity in plant cells** → keeps plant upright.
- Provides **hydrostatic pressure** in cells.

5. Lubrication and Cushioning

- Synovial fluid in joints (animals) prevents friction.
- Saliva, mucus, and tears aid **digestion and protection**.
- Water cushions organs (e.g., cerebrospinal fluid around the brain).

6. Medium for Excretion

- Water dissolves **waste products** for excretion (urine, sweat, transpiration).

7. Participates Directly in Reactions

- **Hydrolysis**: breaks down macromolecules into smaller units.
- Example: Digestion of starch → glucose, proteins → amino acids.

Functions of Mineral Salts in Living Organisms

Mineral salts are **inorganic substances** present in **small amounts** in cells. They are often dissolved as **ions** in water.

1. Structural Functions

- **Calcium (Ca^{2+})**: formation of bones, teeth, and cell walls (plants).
- **Phosphorus (P)**: part of bones, teeth, and ATP (energy molecule).

2. Regulation of Cell Functions

- **Sodium (Na^{+}) and potassium (K^{+})**: nerve impulse conduction and muscle contraction.
- **Magnesium (Mg^{2+})**: activates enzymes, forms chlorophyll in plants.
- **Iron (Fe^{2+}/Fe^{3+})**: part of hemoglobin, transports oxygen in blood.

3. Enzyme Activation

- Some minerals act as **cofactors** for enzymes.
  - Example: Mg^{2+} activates enzymes in photosynthesis.

4. Osmotic Balance

- Salts maintain **water potential** and **osmotic balance** in cells.
- Helps prevent **cell swelling or shrinking**.

5. Acid-Base Balance

- Phosphate and bicarbonate ions help **maintain pH** in body fluids.

6. Transport of Substances

- Ions are essential for transporting nutrients and gases in plants and animals.

Summary Table

Substance	Key Functions
Water	Medium for reactions, transport, temperature regulation, turgidity, lubrication, hydrolysis, excretion
Mineral Salts	Structural support, enzyme activation, nerve/muscle function, osmotic balance, acid-base balance, transport of substances

2.0 ANATOMY AND PHYSIOLOGY OF PLANTS

Types of Nutrition in Plants

Plants obtain food through different modes of nutrition. There are **two main types**: **Autotrophic** and **Heterotrophic**.

---

1. Autotrophic Nutrition

Definition:

Plants produce their own food from **simple inorganic substances** like carbon dioxide, water, and minerals, usually using **sunlight energy**.

Main Process: Photosynthesis

$$6CO_2 + 6H_2O \xrightarrow{sunlight, chlorophyll} C_6H_{12}O_6 + 6O_2$$

Characteristics:

- Chlorophyll is present in leaves for capturing sunlight.
- Food is made in the form of **glucose**.
- Plants store excess food as **starch**.

Examples:

- Most green plants: maize, sugarcane, sukuma wiki, mango.

---

2. Heterotrophic Nutrition

Definition:

Plants **cannot make their own food** and depend on other organisms (plants or animals) for nutrition.

Main Types:

---

a) Parasitic Nutrition

Definition:

Parasitic plants obtain **food and water from other living plants** (hosts).

Characteristics:

- Have **special structures called haustoria** that penetrate the host tissues.
- May lack chlorophyll partially or completely.

Examples:

- *Cuscuta* (dodder) – stem parasite
- *Striga* (witchweed) – root parasite
- *Rafflesia* – rootless and leafless parasite

---

b) Saprophytic Nutrition

Definition:

Saprophytic plants feed on **dead and decaying organic matter**.

Characteristics:

- Secrete **digestive enzymes** to break down dead material.
- Absorb soluble nutrients by diffusion.
- Do **not perform photosynthesis**; may lack chlorophyll.

Examples:

- *Monotropa uniflora* (Indian pipe)
- Some fungi-like plants are saprophytic

---

c) Symbiotic Nutrition

Definition:

Symbiotic plants live in **mutual association with another organism**, and both benefit.

Characteristics:

- Can be associations with fungi, bacteria, or algae.
- Nutrients are exchanged between the partners.

Examples:

- *Leguminous plants* with **Rhizobium bacteria** – nitrogen fixation
- Lichens (algae + fungus) – fungus provides structure, algae photosynthesizes

---

d) Insectivorous (Carnivorous) Nutrition

Definition:

Insectivorous plants **trap and digest insects or small animals** to obtain nutrients, especially **nitrogen**.

Characteristics:

- Usually grow in **nitrogen-poor soils**.
- Have **special adaptations** for trapping prey.

Examples and Adaptations:

Plant	Trap Type	Adaptation
Drosera (sundew)	Sticky leaves	Secretes sticky substance to trap insects
Dionaea muscipula (Venus flytrap)	Snap trap	Rapid leaf closure when trigger hairs are touched
Nepenthes (pitcher plant)	Pitfall	Modified leaf forms pitcher with digestive enzymes
Utricularia (bladderwort)	Suction trap	Bladder traps small aquatic insects

---

Summary Table

Type of Nutrition	Definition	Example	Special Feature
Autotrophic	Makes own food using sunlight	Sukuma wiki, maize	Chlorophyll, photosynthesis
Parasitic	Feeds on living plants	Cuscuta, Striga	Haustoria, may lack chlorophyll
Saprophytic	Feeds on dead organic matter	Monotropa	Digestive enzymes, no photosynthesis
Symbiotic	Mutual association for nutrients	Legumes + Rhizobium	Nitrogen fixation
Insectivorous	Feeds on insects	Drosera, Nepenthes	Modified leaves, traps insects

<u>Structure of a Chloroplast</u>

Definition:

A **chloroplast** is a double-membrane-bound organelle found in **plant cells and some algae** that is the site of **photosynthesis**.

---

1. Outer Membrane

- **Structure:** Smooth and semi-permeable
- **Function:** Allows passage of small molecules and protects the chloroplast

2. Inner Membrane

- **Structure:** Lies beneath the outer membrane
- **Function:** Regulates movement of materials into and out of the chloroplast

3. Intermembrane Space

- **Structure:** Thin space between the outer and inner membranes
- **Function:** Acts as a buffer region

4. Stroma

- **Structure:** Dense fluid inside the inner membrane
- **Contains:** DNA, ribosomes, enzymes, starch grains, and lipid droplets
- **Function:**
  - Site of **Calvin cycle (light-independent reactions)**
  - Contains enzymes for **synthesis of carbohydrates**
  - Stores chloroplast DNA and ribosomes for protein synthesis

5. Thylakoids

- **Structure:** Flattened, disc-like sacs arranged in stacks called **grana (plural)**
- **Function:**
  - Contain **chlorophyll** and other pigments for light absorption
  - Site of **light-dependent reactions** (photolysis of water, ATP and NADPH formation)

a) Granum (plural: Grana)

- **Structure:** Stack of 10–100 thylakoids

- **Function:** Maximizes surface area for **light absorption and ATP synthesis**

b) Thylakoid Lumen

- **Structure:** Internal space within a thylakoid
- **Function:** Accumulates protons during photophosphorylation to generate ATP

c) Lamellae (Stroma thylakoids)

- **Structure:** Thin membranes connecting grana
- **Function:** Transport materials between grana and allow efficient light reaction coordination

6. Pigments

- **Chlorophyll a and b, carotenoids, xanthophylls** are embedded in thylakoid membranes
- **Function:** Capture light energy of different wavelengths for photosynthesis

7. DNA and Ribosomes

- **Structure:** Circular DNA and 70S ribosomes inside stroma
- **Function:** Enable chloroplast to **synthesize some proteins independently**

Summary Table: Structure vs Function

Structure	Description	Function
Outer membrane	Smooth, semi-permeable	Protection and selective transport
Inner membrane	Beneath outer membrane	Controls entry/exit of substances
Stroma	Fluid-filled space	Calvin cycle, enzyme storage, protein synthesis
Thylakoid	Flattened sacs	Light reactions, chlorophyll location
Granum	Stack of thylakoids	Increased surface area for light absorption
Lamellae	Connect grana	Transport of molecules, structural support
Pigments	Chlorophyll, carotenoids	Capture light energy
DNA & ribosomes	Circular DNA, 70S ribosomes	Protein synthesis within chloroplast

---

Key Points for Exams:

- Chloroplasts are **double-membrane organelles**
- **Grana = light reactions**, **stroma = dark reactions**
- Adapted to maximize **light capture and photosynthesis efficiency**

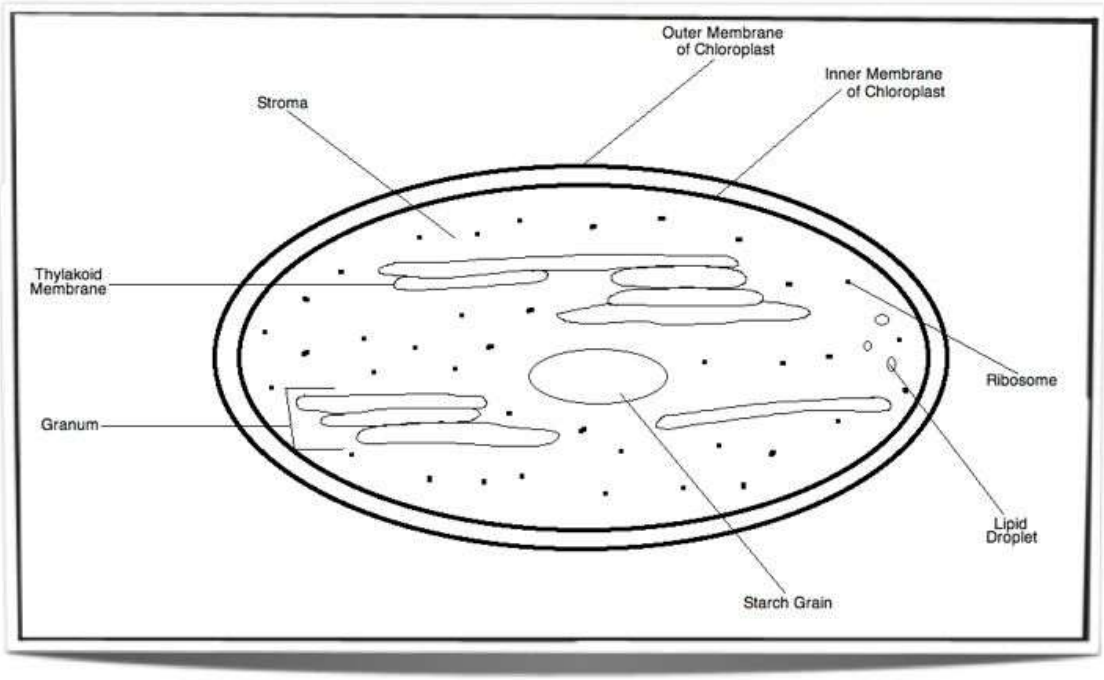

PROCESS OF PHOTOSYNTHESIS

- Photosynthesis is the process by which green plants manufacture their own food using light energy.
- It takes place mainly in the leaves, inside cell organelles called chloroplasts.
- Chlorophyll in the chloroplasts traps light energy from the sun.

Stage 1: Light-Dependent Reactions

- Occur in the grana of the chloroplast.
- Sunlight is absorbed by chlorophyll.
- Light energy splits water molecules into hydrogen and oxygen.
- Oxygen is released into the atmosphere as a by-product.
- Energy is stored in the form of ATP and NADPH.

Stage 2: Light-Independent Reactions Calvin Cycle

- Occur in the stroma of the chloroplast.
- Carbon dioxide from the air enters the leaf through stomata.
- Hydrogen and energy from ATP and NADPH are used to reduce carbon dioxide.
- Glucose is formed as the main food substance.
- Excess glucose is converted into starch for storage.

Raw Materials Required

- Carbon dioxide from the air.
- Water from the soil.
- Light energy from the sun.
- Chlorophyll.

Products of Photosynthesis

- Glucose used for energy and growth.
- Oxygen released into the atmosphere.

Word Equation

- Carbon dioxide + Water → Glucose + Oxygen

Balanced Chemical Equation

- $6CO_2 + 6H_2O \rightarrow C_6H_{12}O_6 + 6O_2$

ATP AND NADPH

ATP

- **Full meaning:** Adenosine Triphosphate
- **Meaning:**
  - ATP is the main energy carrier in living cells.
  - It stores and supplies energy needed for cellular activities such as photosynthesis, respiration, growth, and movement.
  - In photosynthesis, ATP provides energy for the light-independent reactions.

NADPH

- **Full meaning:** Nicotinamide Adenine Dinucleotide Phosphate (Reduced)
- **Meaning:**
  - NADPH is an energy-rich electron and hydrogen carrier.
  - It supplies hydrogen and high-energy electrons needed to reduce carbon dioxide into glucose during photosynthesis.
  - It is produced during the light-dependent reactions.

Summary

- ATP provides energy.
- NADPH provides hydrogen and electrons.
- Both are essential for glucose formation in photosynthesis.

GENERAL EQUATION FOR PHOTOSYNTHESIS

Word Equation

- Carbon dioxide + Water → Glucose + Oxygen
- In the presence of light energy and chlorophyll

Symbol Chemical Equation

- $6CO_2 + 6H_2O \rightarrow C_6H_{12}O_6 + 6O_2$
- In the presence of light energy and chlorophyll

SIGNIFICANCE OF PHOTOSYNTHESIS

- It produces food which forms the base of all food chains.
- It supplies energy to all living organisms directly or indirectly.
- It produces oxygen required for respiration by plants and animals.
- It maintains the balance of oxygen and carbon dioxide in the atmosphere.
- It removes excess carbon dioxide, helping to reduce global warming.
- It provides raw materials for growth and repair in plants.
- It leads to the formation of fossil fuels over long periods of time.
- It supports plant growth, which provides shelter and habitats for organisms.
- It is the primary source of biomass on Earth.
- It sustains life on Earth by making solar energy available to living organisms.

2.2 Transport

TRANSPORT SYSTEM IN PLANTS

TRANSPORT IN PLANTS

INTRODUCTION

- Transport in plants is the movement of water, mineral salts and manufactured food from one part of the plant to another.

- It is essential because plants are multicellular and different parts perform different functions.
- Transport occurs mainly through specialized vascular tissues called xylem and phloem.

ROOTS AND TRANSPORT

Structure of Roots Related to Transport

- Root cap protects the growing tip.
- Root hairs are long, thin outgrowths of epidermal cells.
- Cortex is made of loosely packed cells.
- Endodermis controls movement of substances into the vascular tissues.
- Vascular bundle contains xylem and phloem at the center.

Functions of Roots in Transport

- Absorption of water from the soil.
- Absorption of mineral salts from the soil.
- Conduction of absorbed water and minerals to the stem.
- Anchoring the plant firmly in the soil.

Adaptations of Roots for Transport

- Large surface area due to numerous root hairs for maximum absorption.
- Thin walls of root hairs allow easy diffusion and osmosis.
- Root hair cells contain concentrated cell sap to maintain water potential gradient.
- Presence of xylem vessels to transport water upwards.
- Endodermis regulates selective uptake of minerals.

STEMS AND TRANSPORT

Structure of Stems Related to Transport

- Vascular bundles arranged in a ring in dicot stems.
- Xylem is located on the inner side of the vascular bundle.
- Phloem is located on the outer side of the vascular bundle.
- Presence of nodes and internodes for leaf attachment.

Functions of Stems in Transport

- Transport of water and mineral salts from roots to leaves.
- Transport of manufactured food from leaves to other parts of the plant.
- Support of leaves, flowers and fruits.

Adaptations of Stems for Transport

- Long continuous xylem vessels for uninterrupted water flow.
- Presence of lignin in xylem walls for strength and prevention of collapse.
- Phloem sieve tubes allow bidirectional movement of food.
- Vascular bundles extend throughout the stem for efficient distribution.

LEAVES AND TRANSPORT

Structure of Leaves Related to Transport

- Broad and flat lamina.
- Veins containing xylem and phloem.
- Palisade mesophyll cells packed with chloroplasts.
- Spongy mesophyll with air spaces.

Functions of Leaves in Transport

- Reception of water and mineral salts for photosynthesis.
- Manufacture of food through photosynthesis.
- Transport of manufactured food to other parts of the plant.
- Loss of excess water through transpiration which aids upward movement of water.

Adaptations of Leaves for Transport

- Network of veins ensures efficient distribution of water and food.
- Large surface area increases transpiration pull.
- Thin structure allows short diffusion distance.
- Stomata regulate transpiration rate.

VASCULAR TISSUES

Xylem Tissue

Structure

- Made of xylem vessels, tracheids, xylem fibres and xylem parenchyma.
- Xylem vessels are dead, hollow and elongated cells.
- Walls are thickened with lignin.

Functions

- Transport of water and dissolved mineral salts from roots to leaves.
- Mechanical support to the plant.

Adaptations of Xylem for Transport

- Hollow vessels allow free flow of water.
- Absence of cross walls reduces resistance to water movement.
- Lignified walls prevent collapse under tension.
- Narrow diameter helps maintain continuous water column.

PHLOEM TISSUE

Structure

- Made of sieve tube elements, companion cells, phloem fibres and phloem parenchyma.
- Sieve tubes have perforated end walls called sieve plates.
- Companion cells are living and closely associated with sieve tubes.

Functions

- Transport of manufactured food such as sugars and amino acids.
- Movement of food occurs in all directions depending on need.

Adaptations of Phloem for Transport

- Sieve plates allow mass flow of food substances.
- Companion cells provide energy for active transport.
- Cytoplasmic connections enable efficient transfer of materials.
- Living tissue allows control of transport processes.

SUMMARY

- Roots absorb water and minerals.
- Stems conduct substances and provide support.
- Leaves manufacture and distribute food.
- Xylem transports water and minerals upwards.

- Phloem transports food to all parts of the plant.
- The structure of each plant part is closely related to its transport function.

ARRANGEMENT OF VASCULAR TISSUES IN MONOCOTYLEDONOUS AND DICOTYLEDONOUS PLANTS

MONOCOTYLEDONOUS PLANTS

- Vascular bundles are scattered throughout the ground tissue of the stem.
- Each vascular bundle is closed, meaning there is no cambium between xylem and phloem.
- Xylem is positioned on the inner side of each vascular bundle.
- Phloem is positioned on the outer side of each vascular bundle.
- This arrangement limits secondary growth.
- Examples include maize, wheat and grasses.

DICOTYLEDONOUS PLANTS

- Vascular bundles are arranged in a ring near the outer edge of the stem.
- Each vascular bundle is open, with a cambium layer present between xylem and phloem.
- Xylem faces the center of the stem.
- Phloem faces the outer side of the stem.
- Presence of cambium allows secondary growth and stem thickening.
- Examples include beans, sunflower and mango.

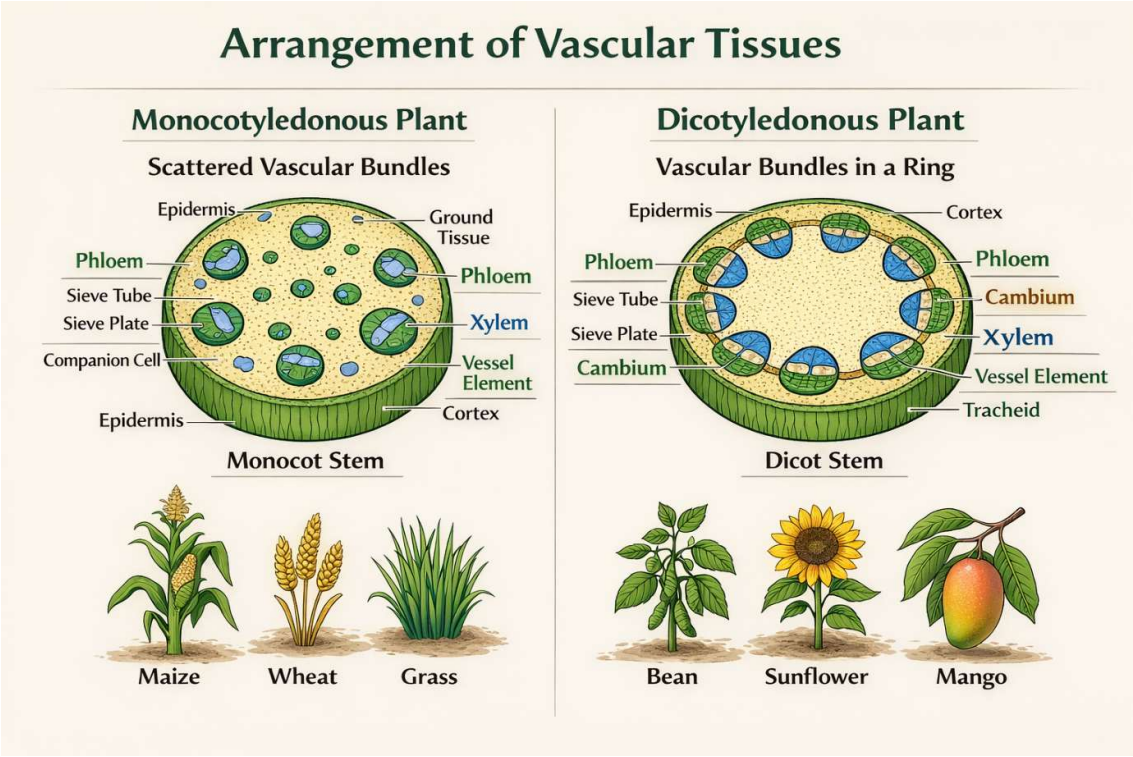

PARTS OF VASCULAR TISSUES AND THEIR FUNCTIONS

Xylem

Description

- Xylem is a vascular tissue responsible for transporting water and dissolved mineral salts.
- It is mainly made of dead cells with thick, lignified walls.

Parts of Xylem

- **Vessel elements**
  Long, hollow cells joined end to end forming vessels. They allow rapid upward movement of water.
- **Tracheids**
  Long, narrow cells with tapered ends. They transport water and provide support.
- **Xylem fibres**
  Thick-walled cells that give mechanical strength.
- **Xylem parenchyma**
  Living cells involved in storage of food and lateral transport.

Functions

- Transport of water and mineral salts from roots to leaves.
- Mechanical support to the plant.

PHLOEM

Description

- Phloem is a vascular tissue responsible for transporting manufactured food.
- It is made of living cells.

Parts of Phloem

- **Sieve tube elements**
  Long cells arranged end to end that transport sugars. Their end walls have sieve plates.
- **Sieve plates**
  Perforated end walls that allow food to pass between sieve tubes.
- **Companion cells**
  Small living cells attached to sieve tubes. They provide energy and regulate transport.
- **Phloem fibres**
  Provide mechanical support.
- **Phloem parenchyma**
  Store food and assist in lateral movement.

Functions

- Transport of food from leaves to storage and growing regions.
- Transport occurs in both directions.

CAMBIUM

Description

- Cambium is a thin layer of actively dividing cells.
- It is found between xylem and phloem in dicot stems.

Functions

- Produces new xylem on the inner side.
- Produces new phloem on the outer side.
- Responsible for secondary growth and increase in stem thickness.

Importance

- Absent in monocots.
- Presence allows woody growth in dicots.

MEDULLARY RAYS

Description

- Radial strips of parenchyma cells found between vascular bundles in dicot stems.

Functions

- Lateral transport of water and food.
- Storage of food substances.

VASCULAR BUNDLE

Description

- A vascular bundle is a strand of xylem and phloem tissues.
- It may be open or closed depending on the presence of cambium.

Types

- Open vascular bundle: Cambium present, seen in dicots.
- Closed vascular bundle: Cambium absent, seen in monocots.

SUMMARY

- Xylem transports water and minerals.
- Phloem transports food.
- Cambium enables secondary growth.
- Vessel elements and tracheids conduct water.
- Sieve tubes and companion cells conduct food.
- Structural differences explain transport efficiency in monocots and dicots.

COMPARISON OF TRANSPORT EFFICIENCY IN MONOCOTS AND DICOTS

SHORT ANSWER

- **Dicotyledonous plants have better transport efficiency than monocotyledonous plants.**

REASONS WHY DICOTS HAVE BETTER TRANSPORT EFFICIENCY

- Presence of **cambium** allows continuous formation of new xylem and phloem.
- **Secondary growth** increases the diameter of the stem, creating more conducting tissue.
- **Vascular bundles arranged in a ring** allow organized and efficient distribution of water and food.
- **Medullary rays** enable lateral movement of substances.
- **Wider xylem vessels** allow faster movement of water.
- Better support for large plants and trees, reducing resistance to transport.

LIMITATIONS OF TRANSPORT IN MONOCOTS

- **Absence of cambium** prevents secondary growth.
- Vascular bundles are **closed**, so conducting tissue does not increase with age.
- **Scattered vascular bundles** make transport less coordinated.
- Mostly suited for small or herbaceous plants.

SUMMARY: Dicots are more efficient in transport because they possess cambium and undergo secondary growth, increasing their conducting capacity over time.

Monocots have adequate but limited transport efficiency suited for smaller plants.

Here's a clear and detailed explanation of the **similarities and differences between dicots and monocots**, focusing on the **vascular system and other important factors**:

Similarities Between Dicots and Monocots

1. **Both are angiosperms (flowering plants)**.
2. **Both have vascular tissues** – xylem and phloem – for transport of water, minerals, and food.
3. **Both undergo photosynthesis** in leaves using chlorophyll.
4. **Both produce seeds** enclosed in fruits.
5. **Both have roots, stems, leaves, and flowers**, though their arrangement and structure differ.

Differences Between Dicots and Monocots

Feature	Dicots (Dicotyledons)	Monocots (Monocotyledons)
Cotyledons	Two (seed leaves)	One (seed leaf)
Leaf Venation	Reticulate (net-like)	Parallel
Root System	Tap root system (main root dominant)	Fibrous root system (no main root)
Vascular Bundle Arrangement in Stem	In a **ring** around the pith	Scattered randomly
Vascular Bundle in Leaf	Xylem and phloem in **midrib and veins** forming netted pattern	Xylem and phloem in **parallel veins**
Flower Parts	Usually in multiples of 4 or 5	Usually in multiples of 3
Secondary Growth	Often present (woody plants)	Usually absent (mostly herbaceous)
Pollen Structure	Pollen grains have **three apertures** (tricolpate)	Pollen grains have **one aperture** (monocolpate)
Examples	Beans, sunflower, rose, mango	Maize, wheat, rice, banana

---

Vascular System Differences (Detailed)

Dicots

- Vascular bundles are **arranged in a ring**.
- **Xylem** faces the inner side, **phloem** faces the outer side.
- Cambium is present between xylem and phloem, allowing **secondary growth**.

Monocots

- Vascular bundles are **scattered throughout the stem**.
- No distinct cambium, so **secondary growth is usually absent**.
- Xylem and phloem are arranged such that xylem is towards the center and phloem towards the outside.

Summary Table (Vascular and Other Factors)

Feature	Dicot	Monocot
Cotyledons	2	1
Leaf venation	Reticulate	Parallel
Root system	Taproot	Fibrous
Stem vascular bundles	Ring	Scattered
Cambium / secondary growth	Present	Absent
Flower parts	Multiples of 4 or 5	Multiples of 3
Examples	Beans, rose, sunflower	Maize, rice, wheat

Conclusion:

- Both dicots and monocots are flowering plants with **vascular systems**, but they differ in **seed structure, leaf venation, root system, vascular arrangement, and growth patterns**.
- These differences are important for **classification, identification, and understanding plant physiology**.

<u>Uptake of Water and Mineral Salts in Plants</u>

1. Absorption of Water and Mineral Salts

- Water and dissolved minerals are absorbed mainly through **root hairs**, which increase the surface area for absorption.
- Mineral salts are absorbed by **active transport**, which requires energy, while water moves by **osmosis**.

2. Mechanisms of Water Movement

a) Root Pressure

- **Definition:** Upward pressure in the xylem generated by active absorption of minerals and water in the roots.
- **Process:**
  - Mineral salts are actively absorbed into the xylem.
  - Water follows by osmosis, creating a positive pressure that pushes water up the xylem.
- **Significance:** Helps move water a short distance up the plant, especially at night or when transpiration is low.
- **Observation:** Can be observed as **guttation** (droplets at leaf edges).

b) Capillarity

- **Definition:** The rise of water in narrow tubes due to **adhesion** (water sticks to walls) and **cohesion** (water sticks to itself).
- **Significance:** Contributes slightly to water movement in xylem vessels.

- More effective in **small diameter vessels**.

c) Transpiration Pull

- **Definition:** Upward pull of water from roots to leaves caused by **transpiration** (loss of water vapor) from leaf stomata.
- **Process:**
  - Water evaporates from mesophyll cells into leaf air spaces and exits through stomata.
  - This creates **tension** in the xylem, pulling water upward.
  - Water molecules stick together (cohesion) and to xylem walls (adhesion), forming a continuous column.
- **Significance:** Main driving force for water transport in tall plants.

3. Overall Pathway of Water Movement

1. Water enters root hairs by **osmosis**.
2. Water moves across root cortex to **xylem**.
3. Water is pulled up the stem by **root pressure, capillarity, and mainly transpiration pull**.
4. Water reaches leaves, where it participates in **photosynthesis** or evaporates via transpiration.

4. Summary of Forces Involved

Mechanism	Direction	Key Feature
Root Pressure	Upward from roots	Positive pressure due to osmotic flow
Capillarity	Upward in xylem	Adhesion and cohesion in narrow vessels
Transpiration Pull	Upward from leaves	Evaporation creates negative pressure pulling water

<u>Factors Affecting the Rate of Transpiration and Its Importance in Plants</u>

<u>1. Factors Affecting the Rate of Transpiration</u>

a) Environmental Factors

- **Light intensity:**
  - Higher light increases transpiration by opening stomata.
  - At night or in darkness, stomata close, reducing transpiration.
- **Temperature:**
  - Higher temperatures increase water evaporation from leaf surfaces and speed up transpiration.
- **Humidity:**
  - Low humidity increases the rate of transpiration because the water vapor concentration gradient between the leaf and the air is higher.
  - High humidity reduces transpiration.
- **Wind/air movement:**
  - Strong winds remove water vapor from around leaves, increasing transpiration.
  - Still air reduces transpiration.

b) Plant Factors

- **Number and size of stomata:** More stomata or larger stomata increase transpiration.
- **Leaf surface area:** Large leaves have more area for water loss.
- **Leaf adaptations:**
    - Thick cuticle, hairy leaves, sunken stomata reduce transpiration in dry environments.

2. Importance of Transpiration in Plants

- **Water and mineral transport:** Creates transpiration pull, helping water and dissolved minerals move from roots to leaves.
- **Cooling:** Evaporation of water from leaves lowers leaf temperature, preventing overheating.
- **Turgor maintenance:** Helps maintain cell turgidity, which supports plant structure.
- **Photosynthesis:** Provides a continuous supply of water to mesophyll cells for photosynthesis.
- **Nutrient distribution:** Assists in transporting nutrients dissolved in water throughout the plant.

<u>Translocation in Plants</u>

Definition

Translocation is the movement of manufactured food (mainly sugars such as sucrose) from the leaves, where it is produced by photosynthesis, to other parts of the plant where it is needed for growth, storage, or respiration. This movement takes place through the **phloem tissue**.

Substances Translocated

- Sucrose (main transported sugar)
- Amino acids
- Plant hormones
- Some ions and organic solutes

Direction of Translocation

- Translocation is **bidirectional**: food can move both upwards and downwards depending on the plant's needs.
- Movement is from **sources** to **sinks**:
    - **Source**: parts that produce or release food (e.g. mature leaves).
    - **Sink**: parts that use or store food (e.g. roots, growing buds, fruits, seeds, storage organs).

<u>Mechanics of Translocation (Mass Flow / Pressure Flow Hypothesis)</u>

The most accepted explanation for translocation is the **pressure flow hypothesis**, proposed by Ernst Münch.

1. Loading of Food at the Source

- In the leaves, sucrose produced during photosynthesis is actively transported into the **sieve tube elements** of the phloem.
- This increases the concentration of sugars in the phloem sap.
- Water enters the sieve tubes from the xylem by **osmosis**, raising the **turgor (hydrostatic) pressure** at the source.

2. Pressure Gradient Formation

- High pressure develops at the source region (leaves).

- At the sink (roots, fruits, growing tissues), sucrose is removed from the phloem for use or storage.
- Removal of sugar lowers the solute concentration, causing water to leave the phloem, reducing pressure at the sink.
- This creates a **pressure gradient** from source (high pressure) to sink (low pressure).

3. Mass Flow of Phloem Sap

- The pressure difference causes phloem sap to flow in bulk from the source to the sink through the sieve tubes.
- This flow is not dependent on diffusion but on pressure differences.

4. Unloading at the Sink

- Sucrose is actively or passively transported out of the sieve tubes into sink tissues.
- Water then moves back into the xylem or surrounding cells.
- This maintains the low pressure at the sink, allowing continuous flow.

Key Features of Phloem in Translocation

- **Sieve tube elements**: living cells that form continuous tubes for food transport.
- **Companion cells**: provide energy (ATP) and metabolic support for active transport processes.
- **Sieve plates**: perforated end walls that allow sap to pass between sieve tube elements.

Summary

Translocation is the movement of manufactured food in plants through the phloem from sources to sinks. It occurs by a mass flow mechanism driven by pressure differences created through active loading and unloading of sugars, with water movement by osmosis playing a crucial role.

2.3 Gaseous Exchange and Respiration

Gaseous Exchange

Gaseous exchange is the process by which organisms take in oxygen and remove carbon dioxide with their environment. It allows oxygen to enter cells for respiration and enables carbon dioxide, a waste product of respiration, to be released.

In Plants

- Gaseous exchange occurs mainly through **stomata** in leaves, **lenticels** in stems, and **root hairs** in roots.
- Oxygen enters plant cells for respiration.
- Carbon dioxide enters for photosynthesis and is released during respiration.
- The process occurs by **diffusion**, moving gases from an area of higher concentration to an area of lower concentration.

In Animals

- Gaseous exchange takes place in specialized organs such as:
    - **Lungs** (alveoli) in mammals
    - **Gills** in fish
    - **Tracheal system** in insects

- Oxygen diffuses into the blood or body tissues, while carbon dioxide diffuses out.

Importance of Gaseous Exchange

- Supplies oxygen needed for aerobic respiration and energy production.
- Removes carbon dioxide, preventing harmful accumulation.
- Maintains the balance of gases in the organism.

Summary

Gaseous exchange is the diffusion-based movement of oxygen into an organism and carbon dioxide out of it, essential for respiration and survival.

Significance of Gaseous Exchange

In Plants

- Provides **oxygen for respiration**, which releases energy needed for growth, active transport, and cell division.
- Supplies **carbon dioxide for photosynthesis**, enabling the manufacture of food.
- Allows removal of **carbon dioxide produced during respiration**, preventing toxic buildup.
- Maintains a balance between photosynthesis and respiration, ensuring normal plant metabolism.
- Supports growth of roots, stems, leaves, flowers, and fruits through continuous energy supply.

In Animals

- Supplies **oxygen for aerobic respiration**, allowing the release of energy for movement, growth, repair, and maintaining body functions.
- Enables removal of **carbon dioxide**, a waste product that can be harmful if it accumulates in the blood.
- Helps maintain **normal blood pH**, since excess carbon dioxide forms carbonic acid.
- Supports vital activities such as heartbeat, muscle contraction, nerve impulse transmission, and temperature regulation.
- Ensures survival by sustaining metabolism and overall body function.

Summary

Gaseous exchange is essential in both plants and animals because it ensures a continuous supply of oxygen for respiration and the removal of carbon dioxide, supporting life processes and maintaining internal balance.

Aquatic and Terrestrial Plants (Explanation)

Aquatic plants are plants that live partly or wholly in water. Examples include water lily and hydrilla. They obtain gases directly from water or air above the water surface and have special adaptations for gaseous exchange in a water environment.

Terrestrial plants are plants that live on land. Examples include maize, beans, and trees. Since air is available around them, gaseous exchange occurs mainly through specialized structures on leaves, stems, and roots.

Gaseous Exchange Sites in Plants

(Structure, Adaptations, and Functions)

1. Cuticle

Structure

- A thin, waxy, waterproof layer covering the epidermis of leaves and young stems.

- Made mainly of cutin.

Adaptations

- Very thin in some aquatic plants or absent on submerged leaves.
- Though mainly protective, it allows limited diffusion of gases when thin.

Functions

- Allows **slow diffusion of gases** in young or aquatic plants.
- Reduces excessive **water loss** while still permitting minimal gaseous exchange.
- Protects plant tissues from mechanical damage and pathogens.

Plant Type

- More important in **aquatic plants** with thin or no cuticle.
- In **terrestrial plants**, its role in gaseous exchange is minimal.

---

2. Stomata

Structure

- Tiny pores found mainly on the lower epidermis of leaves (terrestrial plants).
- Each stoma is surrounded by two **guard cells** (kidney-shaped in dicots, dumbbell-shaped in monocots).
- Leads into an internal **air space**.

Adaptations

- Guard cells can open and close, controlling gas exchange.
- Thick inner walls and thin outer walls allow opening when turgid.
- More numerous in leaves where photosynthesis is high.
- In floating aquatic plants, stomata are mostly on the **upper leaf surface**.

Functions

- Allow **oxygen to enter** for respiration.
- Allow **carbon dioxide to enter** for photosynthesis.
- Permit **carbon dioxide and water vapour to exit**.
- Regulate transpiration and water balance.

Plant Type

- Present in both **terrestrial plants** and **floating aquatic plants**.
- Usually absent in submerged aquatic plants.

---

3. Lenticels

Structure

- Small, raised, corky pores found on **woody stems and roots**.
- Made of loosely packed cells with many air spaces.
- Not surrounded by guard cells.

Adaptations

- Permanently open, allowing continuous gaseous exchange.
- Loose arrangement of cells enhances diffusion of gases.

Functions

- Allow **oxygen to diffuse in** and **carbon dioxide to diffuse out** of woody stems and roots.
- Support respiration in tissues covered by bark.

Plant Type

- Common in **terrestrial woody plants** such as trees and shrubs.

---

4. Pneumatophores

Structure

- Specialized **aerial roots** that grow vertically upward from the soil or mud.
- Found in waterlogged or swampy environments.
- Covered with numerous **lenticels**.

Adaptations

- Project above water or mud to access atmospheric oxygen.
- Large air spaces for efficient diffusion.
- Lenticels remain open to allow gas entry.

Functions

- Supply **oxygen for respiration** to underground roots in oxygen-poor soils.
- Allow removal of carbon dioxide from root tissues.

Plant Type

- Found in **terrestrial plants living in waterlogged areas** (e.g. mangroves).
- These plants are rooted on land but adapted to aquatic or swampy conditions.

Summary Table

Site	Structure	Adaptations	Function	Plant Type
Cuticle	Thin waxy layer	Thin or absent in aquatic plants	Limited gaseous exchange, protection	Aquatic & terrestrial
Stomata	Pores with guard cells	Open/close mechanism	Main gaseous exchange site	Terrestrial & floating aquatic
Lenticels	Corky pores in bark	Permanently open	Gaseous exchange in woody parts	Terrestrial
Pneumatophores	Aerial roots	Grow above water, many lenticels	Oxygen supply to roots	Swamp terrestrial

---

Conclusion

Plants have different gaseous exchange sites adapted to their environment. Aquatic plants rely on thin cuticles and surface stomata, while terrestrial plants

use stomata, lenticels, and specialized structures such as pneumatophores to ensure efficient gaseous exchange.

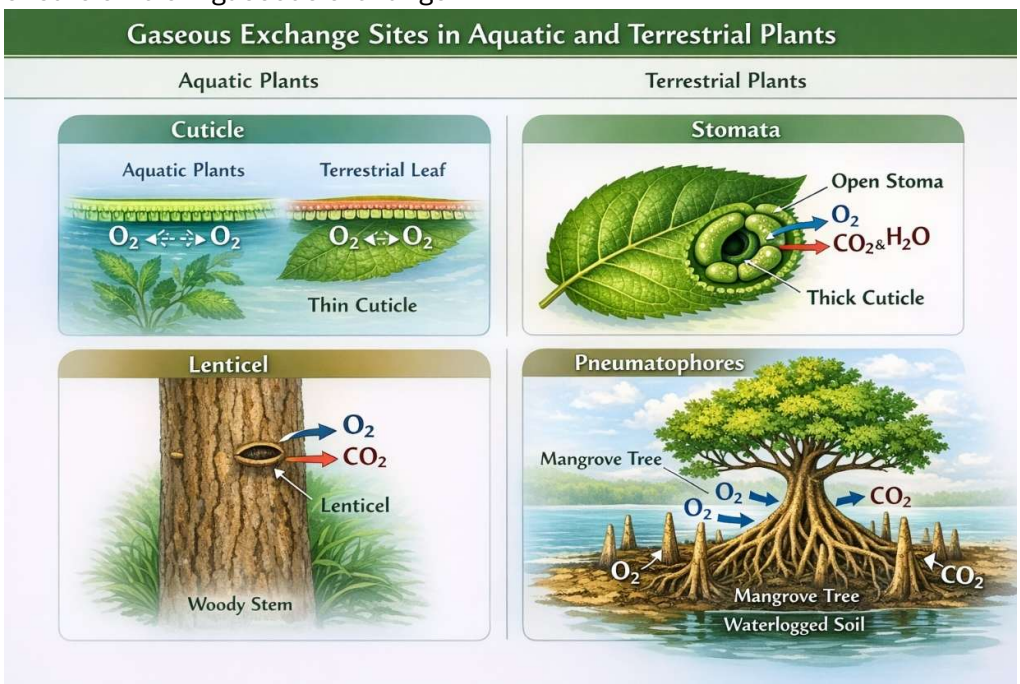

<u>Adaptations of Gaseous Exchange Sites in Plants</u>

1. Cuticle

Adaptations

- **Very thin or absent** in submerged aquatic plants.
- Made of **cutin**, which is slightly permeable to gases.
- Smooth and continuous over the plant surface.

How the Adaptations Suit Its Function

- Thin or absent cuticle allows **direct diffusion of oxygen and carbon dioxide** between plant tissues and surrounding water.
- Slight permeability enables **limited gaseous exchange** while still protecting tissues.
- Smooth surface reduces resistance to gas movement in aquatic environments.

---

2. Stomata

Adaptations

- Surrounded by **guard cells** that can open and close.
- Guard cells have **thick inner walls and thin outer walls**.
- Guard cells contain **chloroplasts** for energy supply.
- Large number of stomata on leaf surfaces.
- In floating aquatic plants, stomata are located on the **upper surface** of leaves.

How the Adaptations Suit Its Function

- Opening and closing regulate **gas exchange and water loss**.
- Shape and wall thickness allow stomata to open when guard cells are turgid.
- Chloroplasts provide energy for active processes.
- Many stomata increase the **rate of diffusion** of gases.
- Upper-surface stomata in aquatic plants allow exchange with air, not water.

3. Lenticels

Adaptations

- Made of **loosely packed cells** with large air spaces.
- Permanently open (no guard cells).
- Occur in **woody stems and roots** where bark is thick.

How the Adaptations Suit Its Function

- Large air spaces allow **rapid diffusion** of oxygen and carbon dioxide.
- Permanent openness ensures **continuous gaseous exchange**, even at night.
- Enable respiration in tissues covered by impermeable bark.

---

4. Pneumatophores

Adaptations

- Grow **vertically upward** above waterlogged soil.
- Covered with **numerous lenticels**.
- Contain large **air spaces (aerenchyma)**.
- Rigid structure prevents collapse in mud.

How the Adaptations Suit Its Function

- Projection above soil allows access to **atmospheric oxygen**.
- Lenticels permit easy entry of oxygen and exit of carbon dioxide.
- Air spaces store and transport oxygen to underground roots.
- Prevent suffocation of roots in oxygen-poor soils.

Summary Table

Gaseous Exchange Site	Key Adaptations	Functional Advantage
Cuticle	Thin or absent in aquatic plants	Allows diffusion of gases
Stomata	Guard cells, many pores, position on leaf	Controlled and efficient gas exchange
Lenticels	Loose cells, permanently open	Continuous gaseous exchange in woody parts
Pneumatophores	Aerial growth, lenticels, air spaces	Oxygen supply in waterlogged soils

---

Conclusion

Gaseous exchange sites in plants are specially adapted to their environment. Aquatic plants maximize diffusion through thin surfaces, while terrestrial and swamp plants use specialized structures such as stomata, lenticels, and pneumatophores to ensure efficient gaseous exchange for respiration and photosynthesis.

<u>Mechanisms of Opening and Closing of Stomata</u>

Stomata are microscopic pores on the leaf epidermis that regulate gaseous exchange and transpiration. Their opening and closing depend on **changes in**

turgor pressure of the guard cells, which is controlled by metabolic and ionic processes.

---

1. Photosynthetic Theory

Basic Idea

This theory states that **photosynthesis in guard cells** controls stomatal movement by altering carbon dioxide concentration and pH.

Mechanism of Opening (In Light)

1. Sunlight stimulates **photosynthesis in guard cell chloroplasts**.
2. Carbon dioxide is rapidly used up during photosynthesis.
3. Reduced CO_2 concentration causes the guard cell sap to become **alkaline (higher pH)**.
4. Increased pH activates enzymes that convert **starch into soluble sugars**.
5. Accumulation of sugars increases the **osmotic concentration** of guard cells.
6. Water enters guard cells from surrounding epidermal cells by **osmosis**.
7. Guard cells become **turgid**.
8. Due to thick inner walls and thin outer walls, guard cells curve outward.
9. The **stomatal pore opens**.

Mechanism of Closing (In Darkness)

1. Photosynthesis stops due to lack of light.
2. Carbon dioxide accumulates from respiration.
3. Increased CO_2 lowers the pH, making the cell sap **acidic**.
4. Sugars are converted back into **starch**, which is insoluble.
5. Osmotic concentration of guard cells decreases.
6. Water moves out of guard cells by osmosis.
7. Guard cells become **flaccid**.
8. The **stoma closes**.

Limitations

- Does not explain stomatal opening at night in some plants.
- Cannot fully explain stomatal movement when photosynthesis is minimal.

---

2. Starch–Sugar Interconversion Theory

Basic Idea

This theory emphasizes that **interconversion between starch and sugar** in guard cells controls water movement and hence stomatal movement.

Mechanism of Opening (In Light)

1. Light causes a decrease in CO_2 concentration within guard cells.
2. Decreased CO_2 raises the pH of guard cell sap.
3. The enzyme **phosphorylase** becomes active at high pH.
4. Stored starch is hydrolysed into **glucose and other soluble sugars**.
5. Increase in soluble sugars lowers the **water potential** of guard cells.
6. Water enters by osmosis from surrounding cells.
7. Guard cells become turgid.
8. Differential wall thickness causes bending.
9. The stoma opens.

Mechanism of Closing (In Darkness)

1. CO_2 accumulates due to respiration.

2. Guard cell pH decreases.
3. Enzymes convert sugars back into **starch**.
4. Insoluble starch reduces osmotic concentration.
5. Water potential increases.
6. Water moves out of guard cells.
7. Guard cells lose turgidity.
8. The stoma closes.

Strengths

- Clearly explains osmotic changes.
- Supported by observed starch-sugar changes.

Limitations

- Too slow to explain rapid stomatal movement.
- Does not account for ion involvement.

---

3. Potassium Ions (K^+) Theory (Modern and Most Accepted)

Basic Idea

Stomatal movement is controlled by **active transport of potassium ions** into and out of guard cells, driven by ATP and membrane pumps.

Detailed Mechanism of Opening (In Light)

1. Light activates **ATP-driven proton (H^+) pumps** in guard cell membranes.
2. H^+ ions are actively pumped out into surrounding cells.
3. Loss of H^+ increases the **negative electrical potential** inside guard cells.
4. Potassium ions (K^+) enter guard cells through specific channels.
5. To maintain electrical balance:
    - Chloride ions (Cl^-) enter, or
    - Organic acids (malate^{2-}) are formed from starch.
6. Accumulation of K^+, Cl^-, and malate greatly lowers the **water potential**.
7. Water enters guard cells by osmosis.
8. Guard cells become highly turgid.
9. Unequal wall thickness causes guard cells to bow outward.
10. The **stomatal pore opens widely**.

Detailed Mechanism of Closing (In Darkness or Water Stress)

1. Light is absent or plant experiences water stress.
2. Proton pumps become inactive.
3. K^+ ions move out of guard cells into surrounding cells.
4. Malate is converted back into starch or leaves the cell.
5. Cl^- ions diffuse out.
6. Water potential inside guard cells increases.
7. Water leaves guard cells by osmosis.
8. Guard cells become flaccid.
9. The **stoma closes**.

Additional Factors Supporting K^+ Theory

- Explains rapid stomatal responses.
- Works even when photosynthesis is low.

- Supported by ion tracer experiments.
- Accounts for stomatal closure during drought (via abscisic acid action).

Summary Comparison Table

Theory	Main Driver	Speed	Key Weakness
Photosynthetic	CO_2 and pH	Slow	Limited explanation
Starch–Sugar	Osmotic changes	Slow	Ignores ions
Potassium Ion	Active ion transport	Fast	Requires ATP

Conclusion

Stomatal opening and closing occur due to changes in guard cell turgidity. While earlier theories emphasize photosynthesis and starch-sugar conversion, the **potassium ion theory** provides the most complete and scientifically accepted explanation of stomatal movement in plants.

<u>Respiration</u>

Respiration is the biochemical process by which living cells break down food substances, especially glucose, to release energy needed for life processes.

Key Points

- It occurs in **all living cells**, both plant and animal.
- The energy released is used for growth, movement, repair, active transport, and maintenance of body functions.
- Respiration is a **continuous process** and is not the same as breathing.

<u>Types of Respiration</u>

1. Aerobic Respiration

Definition:

Aerobic respiration is the breakdown of glucose in the **presence of oxygen** to release energy, carbon dioxide, and water.

Word Equation:

Glucose + Oxygen → Carbon dioxide + Water + Energy

Chemical Equation:

$C_6H_{12}O_6 + 6O_2 \rightarrow 6CO_2 + 6H_2O$ + Energy (≈ 36–38 ATP)

Where It Occurs:

- Cytoplasm (glycolysis)
- Mitochondria (Krebs cycle and electron transport chain)

Energy Yield:

- Produces a **large amount of energy** (~36–38 ATP molecules per glucose)

Examples:

- Most animals, plants, and aerobic microorganisms.

Advantages:

- Maximum energy production.
- Produces harmless end products (CO_2 and H_2O).

---

2. Anaerobic Respiration

Definition:
Anaerobic respiration is the breakdown of glucose **without oxygen**, resulting in incomplete oxidation and formation of less energy.

Word Equations:

- In animals: Glucose → Lactic acid + Energy
- In plants and yeast: Glucose → Ethanol + Carbon dioxide + Energy

Chemical Equations:

- Animals: $C_6H_{12}O_6 \rightarrow 2C_3H_6O_3$ + Energy (~2 ATP)
- Plants/Yeast: $C_6H_{12}O_6 \rightarrow 2C_2H_5OH + 2CO_2$ + Energy (~2 ATP)

Where It Occurs:

- Cytoplasm only

Energy Yield:

- Produces **small amount of energy** (≈ 2 ATP per glucose)

Examples:

- Muscle cells during intense exercise (lactic acid)
- Yeast fermentation (ethanol + CO_2)
- Root cells in waterlogged soil

Disadvantages:

- Produces toxic by-products (lactic acid or ethanol)
- Releases much less energy than aerobic respiration

Comparison Table

Feature	Aerobic Respiration	Anaerobic Respiration
Oxygen	Required	Not required
End Products	$CO_2 + H_2O$	Lactic acid (animals) / Ethanol + CO_2 (plants/yeast)
Energy Yield	High (~36–38 ATP)	Low (~2 ATP)
Location	Cytoplasm + Mitochondria	Cytoplasm only
Example	Humans at rest, plants	Muscles during exercise, yeast fermentation

---

Summary:

- **Aerobic respiration** is efficient and produces more energy with harmless end products.
- **Anaerobic respiration** is less efficient and produces toxic or fermentative products.

<u>Applications of Anaerobic Respiration</u>
Anaerobic respiration occurs **without oxygen**, producing energy along with products such as **lactic acid** in animals or **ethanol and carbon dioxide** in plants and microbes. Its products are useful in several practical ways.

---

1. In Animals

Muscle Energy Production

- During **intense exercise**, muscles may not get enough oxygen.
- Anaerobic respiration produces **energy quickly**, allowing muscles to contract.
- **Limitation:** Lactic acid accumulates, causing muscle fatigue and soreness.

Medical Applications

- Understanding anaerobic respiration helps in **treating muscle cramps and fatigue**.
- Lactic acid levels can be measured to monitor **oxygen deficiency in tissues**.

---

2. In Microorganisms / Plants (Fermentation)

Ethanol Production (Alcoholic Fermentation)

- Yeast performs anaerobic respiration to convert glucose into **ethanol and carbon dioxide**.
- Used in **brewing industry** to make alcoholic drinks like beer, wine, and spirits.

Baking (Bread Making)

- Carbon dioxide released during fermentation causes bread to **rise**.
- Dough becomes soft and porous due to CO_2 bubbles.

Biofuel Production

- Ethanol from fermentation is used as **biofuel** in engines.

---

3. In Industry

Biogas Production

- Anaerobic bacteria break down organic waste in **anaerobic digesters** to produce **methane-rich biogas**.
- Provides renewable energy for cooking and electricity.

Food Industry

- Fermentation processes (anaerobic) are used to make:
  - Yogurt and cheese (lactic acid fermentation)
  - Sauerkraut and pickles
  - Soy sauce

---

4. In Environmental Applications

Waste Management

- Anaerobic microbes decompose **organic waste in sewage** to reduce pollution.
- Produces biogas as a renewable energy source.

Aquatic Plants

- In waterlogged soils, roots rely on anaerobic respiration when oxygen is low, allowing plants to **survive temporary flooding**.

Summary Table of Applications

Application Area	Product of Anaerobic Respiration	Practical Use
Muscles (Animals)	Lactic acid + energy	Quick energy supply; understanding fatigue

Application Area	Product of Anaerobic Respiration	Practical Use
Yeast (Plants/Microbes)	Ethanol + CO_2	Alcohol production, baking, biofuels
Bacteria (Waste/Industry)	Methane + CO_2	Biogas for cooking/electricity
Food Industry	Lactic acid	Yogurt, cheese, pickles, fermented foods

---

Conclusion:
Anaerobic respiration is crucial for **energy production under low-oxygen conditions** and has multiple **practical applications in food, biofuel, waste management, and industry**.

Significance of Gaseous Exchange

Gaseous exchange is the process by which oxygen is absorbed and carbon dioxide is released. Its importance is as follows:

In Plants

1. Supplies **carbon dioxide (CO_2)** for **photosynthesis**, enabling production of glucose and other organic compounds.
2. Provides **oxygen (O_2)** for **respiration**, releasing energy for growth, reproduction, and other metabolic activities.
3. Removes excess **carbon dioxide** from plant tissues, preventing acidification that could damage cells.
4. Maintains a **balance between photosynthesis and respiration**, essential for plant survival.

In Animals

1. Provides **oxygen for aerobic respiration**, which releases energy for movement, growth, repair, and maintenance of body temperature.
2. Removes **carbon dioxide**, a waste product of respiration, preventing toxicity and maintaining blood pH.
3. Ensures **efficient metabolism** and normal physiological functions like heartbeat, nerve conduction, and muscle contraction.
4. Supports survival in varying environmental conditions by maintaining the **oxygen-carbon dioxide balance**.

Significance of Respiration

Respiration is the process by which energy is released from food. Its importance includes:

In Plants

1. Releases **energy from glucose** for:
    - Growth of roots, stems, leaves, flowers, and fruits
    - Active transport of minerals
    - Cell division and elongation
2. Provides **energy for metabolic reactions**, including synthesis of proteins, nucleic acids, and other biomolecules.

3. Supports **seed germination** by providing energy for embryo growth.

In Animals

1. Provides **energy (ATP)** for:
   - Muscle contraction and movement
   - Maintaining body temperature (thermoregulation)
   - Active transport of ions and nutrients in cells
   - Nerve impulse transmission
2. Enables **growth, repair, and reproduction** by supplying energy for anabolic reactions.
3. Supports survival under low oxygen conditions (anaerobic respiration produces some energy when needed).

Summary Table

Process	Significance in Plants	Significance in Animals
Gaseous Exchange	Supplies CO_2 for photosynthesis, O_2 for respiration, removes CO_2	Supplies O_2 for respiration, removes CO_2, maintains blood pH
Respiration	Releases energy for growth, active transport, seed germination, metabolic reactions	Releases energy for movement, body functions, growth, repair, temperature regulation

---

Conclusion:

- **Gaseous exchange** ensures the continuous supply of oxygen and carbon dioxide required for life processes.
- **Respiration** converts food into usable energy (ATP), which powers all vital activities in plants and animals.

Here's a detailed explanation of the **economic importance of aerobic and anaerobic respiration** in plants, animals, and industry:

---

1. Aerobic Respiration

Aerobic respiration is the breakdown of glucose in the **presence of oxygen**, producing carbon dioxide, water, and a large amount of energy (ATP).

Economic Importance

In Agriculture and Plants

- Supplies energy for **growth and development** of crops, increasing **yield** of fruits, vegetables, and grains.
- Provides energy for **active transport of minerals**, improving soil fertility management.

In Animals / Livestock

- Supports **meat, milk, and egg production** by providing energy for growth, reproduction, and lactation.
- Enables **physical activities** like movement and work in farm animals.

In Industry / Biotechnology

- Aerobic organisms are used in **wastewater treatment** to break down organic matter efficiently.
- Supports **microbial production of biomass**, enzymes, and antibiotics.

---

2. Anaerobic Respiration

Anaerobic respiration occurs **without oxygen**, producing lactic acid (in animals) or ethanol + CO_2 (in plants/microbes) with small energy yield.

Economic Importance

In Food Industry

- **Bread-making:** CO_2 produced by yeast fermentation causes dough to rise.
- **Alcoholic beverages:** Ethanol produced by yeast is used to make beer, wine, and spirits.
- **Fermented foods:** Lactic acid fermentation produces yogurt, cheese, pickles, and sauerkraut.

In Biofuel Production

- Ethanol from fermentation is used as **biofuel**, reducing dependence on fossil fuels.
- Biogas production: Anaerobic breakdown of organic waste produces **methane** for cooking and electricity.

In Medicine and Sports

- Understanding lactic acid formation helps in **treating muscle fatigue** and designing exercise regimes.

In Agriculture

- Anaerobic bacteria in waterlogged soils help **decompose organic matter**, improving soil nutrient recycling.

Summary Table of Economic Importance

Type of Respiration	Product	Economic Importance
Aerobic	CO_2 + H_2O + Energy	Crop growth, livestock productivity, microbial biomass, waste treatment
Anaerobic	Lactic acid / Ethanol + CO_2	Bread, alcohol, fermented foods, biofuels, biogas, muscle fatigue studies

---

Conclusion:

- **Aerobic respiration** is crucial for **maximum energy production**, supporting agriculture, livestock, and industrial microbial processes.
- **Anaerobic respiration** is economically important in **food, beverages, biofuel, and biogas industries**, despite producing less energy.

3.0 ANATOMY AND PHYSIOLOGY OF ANIMALS

Plant Anatomy

Definition:

Plant anatomy is the study of the **internal structure of plants**, including tissues,

cells, and organs. It focuses on how different parts of a plant are organized to perform specific functions.

Key Features:

1. **Tissues** – Groups of cells with similar structure and function, e.g., xylem, phloem, parenchyma, collenchyma, sclerenchyma.
2. **Organs** – Root, stem, leaves, flowers, and fruits.
3. **Tissue Systems** – Three main systems:
    - **Dermal system** – protective outer layer (epidermis, cuticle).
    - **Ground system** – bulk of the plant (parenchyma, collenchyma, sclerenchyma).
    - **Vascular system** – transport of water, minerals, and food (xylem and phloem).

Importance of Anatomy:

- Helps understand how plants **absorb water, transport nutrients, and support themselves**.
- Useful in **botany, agriculture, and plant breeding**.

<u>Plant Physiology</u>

Definition:

Plant physiology is the study of the **functions and processes of plants**, i.e., how plants live, grow, and respond to their environment.

Key Processes:

1. **Photosynthesis** – Conversion of light energy into chemical energy (glucose).
2. **Respiration** – Release of energy from food for growth and metabolism.
3. **Transpiration** – Loss of water vapor from leaves; helps in nutrient transport and cooling.
4. **Translocation** – Movement of manufactured food from leaves to other parts of the plant.
5. **Gaseous Exchange** – Exchange of oxygen and carbon dioxide.
6. **Growth and Development** – Cell division, elongation, differentiation, and flowering.

<u>Importance of Physiology:</u>

- Explains **how plants obtain nutrients, produce food, and adapt** to their environment.
- Helps improve **crop yield, pest resistance, and stress tolerance**.

Summary

- **Anatomy** = structure (how plants are built).
- **Physiology** = function (how plants work).
- Together, they provide a **complete understanding of plant life**.

<u>Mouthparts of Insects</u>

Insects have **specialized mouthparts** adapted to their **feeding habits**. These mouthparts are modifications of the basic insect head structures: **labrum (upper lip), mandibles (jaws), maxillae, labium (lower lip), and hypopharynx**.

---

1. Biting and Chewing Mouthparts

Structure

- **Mandibles**: Strong, toothed jaws for cutting and grinding food.
- **Maxillae**: Help manipulate and hold food.
- **Labrum**: Upper lip, protects mouthparts.
- **Labium**: Lower lip, helps in handling food.

Examples:

- Grasshopper, cockroach, beetle

Adaptations to Feeding

- Strong mandibles for **biting and crushing leaves, stems, or prey**.
- Labium and maxillae help in **holding and manipulating solid food**.
- Well-developed muscles allow **powerful chewing**.

---

2. Piercing and Sucking Mouthparts

Structure

- **Mandibles and maxillae** are elongated into **stylets** to pierce tissues.
- **Labium** forms a **sheath** (protective covering).
- **Hypopharynx** may act as a **salivary canal** to inject saliva.

Function

- Allows insects to **pierce plant tissues or animal skin** and **suck fluids** (sap or blood).

Examples:

- Mosquito (blood-sucking), aphids (sap-sucking), bedbugs

Adaptations to Feeding

- Stylets penetrate **host tissues** without damaging mouthparts.
- Saliva contains enzymes or anticoagulants to **digest or prevent clotting**.
- Tube-like structures allow **efficient sucking of liquids**.

---

3. Siphoning Mouthparts

Structure

- **Proboscis**: Long, coiled tube formed mainly from the **labium**.
- Mandibles and maxillae are reduced or absent.

Function

- Used to **sip nectar from flowers**.

Examples:

- Butterflies, moths

Adaptations to Feeding

- Coiled proboscis can **reach deep into flowers** to access nectar.
- Tubular structure allows **efficient liquid intake**.
- Proboscis can be **coiled away when not in use** to prevent damage.

Summary Table of Mouthparts

Feeding Mode	Structure	Function	Example	Adaptations
Biting and	Mandibles, maxillae, labrum, labium	Cut, chew, grind	Grasshopper,	Strong jaws, manipul

Feeding Mode	Structure	Function	Example	Adaptations
Chewing		solid food	cockroach	ative maxillae, muscular mandibles
Piercing and Sucking	Stylet-like mandibles/maxillae, labial sheath, hypopharynx	Pierce tissue, suck sap/blood	Mosquito, aphids	Long stylets, salivary canal, tubular sucking system
Siphoning	Coiled proboscis (labium)	Sip nectar	Butterflies, moths	Coiled, elongated tube, flexible and retractable

Conclusion:
Insects show **diverse mouthpart adaptations** that match their **feeding habits**, whether chewing solid food, piercing and sucking fluids, or siphoning nectar. These adaptations help them exploit different ecological niches.

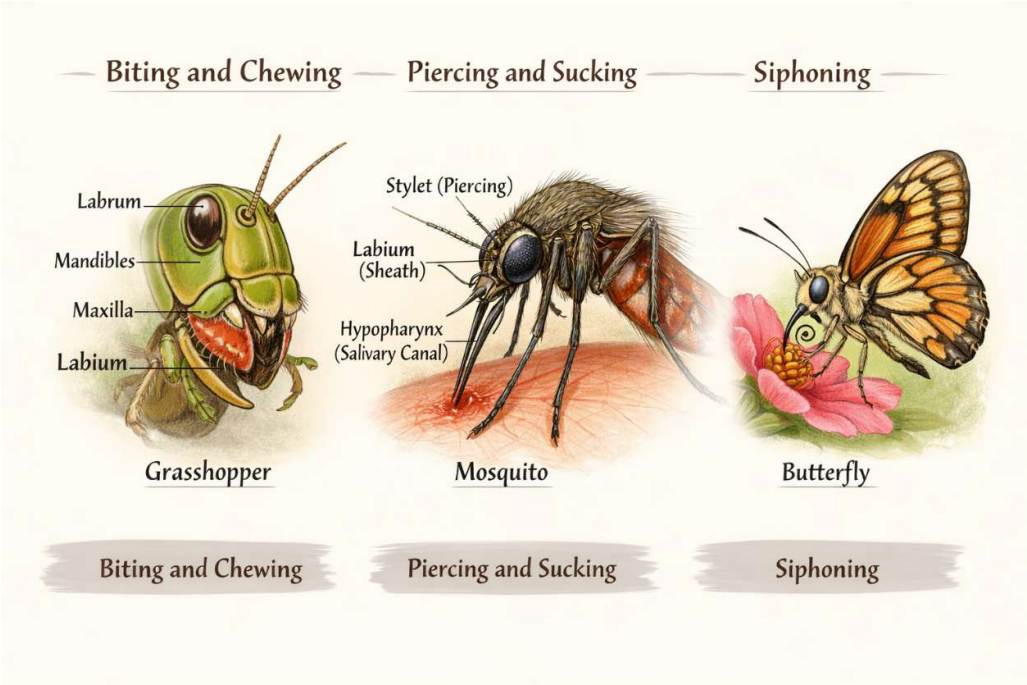

Bird Beaks (Bills)

The **beak** is a keratin-covered structure attached to the jaws of birds. Beaks are **highly specialized** to match the **diet, feeding habits, and ecological niche** of each bird species. Differences in shape, size, and strength of the beak allow birds to exploit diverse food sources efficiently.

Feeding Modes, Beak Adaptations, and Functions

1. Grain / Seed Eaters (Granivorous)

- **Beak Type:** Short, thick, strong, and conical.
- **Adaptations:**
  - Strong mandibles for crushing hard seeds.
  - Sharp edges to split seed coats.
  - Slightly pointed tip to manipulate small seeds.
- **Functions:**
  - Crack, crush, and grind seeds.
  - Handle hard and dry food efficiently.
- **Examples:** Sparrow, Pigeon, Finch.

---

2. Nectar Feeders (Nectarivorous)

- **Beak Type:** Long, slender, sometimes curved or tubular.
- **Adaptations:**
  - Long shape allows access to **deep flowers**.
  - Narrow tube reduces **spillage of nectar**.
  - Some have brush-like tongue tips to absorb nectar.
- **Functions:**
  - Drink nectar efficiently.
  - Helps in **pollination**, as pollen sticks to the bird.
- **Examples:** Hummingbird, Sunbird, Honeyeater.

---

3. Fish Eaters (Piscivorous)

- **Beak Type:** Long, sharp, pointed, sometimes hooked at the tip.
- **Adaptations:**
  - Spear-like shape for **catching slippery fish**.
  - Strong, rigid beak to hold struggling prey.
  - Sometimes serrated edges prevent fish from slipping.
- **Functions:**
  - Spear, grasp, or scoop fish from water.
  - Tear or manipulate prey as needed.
- **Examples:** Kingfisher, Heron, Pelican, Cormorant.

---

4. Flesh Eaters / Carnivorous (Raptors)

- **Beak Type:** Hooked, strong, and sharp.
- **Adaptations:**
  - Curved tip to **tear flesh**.
  - Strong base to exert **high biting force**.
  - Sharp edges for **cutting meat**.
- **Functions:**
  - Kill or scavenge prey.
  - Tear meat efficiently into swallowable pieces.
- **Examples:** Eagle, Hawk, Vulture, Owl.

---

5. Filter Feeders

- **Beak Type:** Broad, flat, often with **comb-like lamellae**.
- **Adaptations:**
  - Lamellae act as a **sieve** for filtering water.
  - Broad shape helps scoop large volumes of water.
- **Functions:**
  - Filter small organisms or plankton from water.
  - Separate food from mud or debris efficiently.
- **Examples:** Duck, Flamingo, Spoonbill.

---

6. Multipurpose Feeders / Omnivores

- **Beak Type:** Medium-sized, versatile, slightly curved or generalist.
- **Adaptations:**
  - Not specialized, can handle **varied diets** (seeds, insects, fruits).
  - Strong enough for small seeds and soft prey.
- **Functions:**
  - Flexibility to feed on available resources.
  - Survive in varied habitats.
- **Examples:** Crow, House Sparrow, Magpie.

---

7. Wood Chippers / Drillers (Insect Extractors)

- **Beak Type:** Strong, chisel-like, sometimes pointed at tip.
- **Adaptations:**
  - Can **drill holes in wood or bark** to reach insects or larvae.
  - Strong beak and neck muscles allow sustained pecking.

- Resistant to wear from repeated contact with wood.
- **Functions:**
  - Extract insects from trees.
  - Contribute to pest control in forests.
- **Examples:** Woodpecker, Piculet.

---

8. Insect Eaters (Insectivorous)

- **Beak Type:** Thin, pointed, sometimes slightly curved or needle-like.
- **Adaptations:**
  - Precise tip for catching small or agile insects.
  - Long, flexible tongue (in some species) to reach into holes.
  - Lightweight for agility in flight.
- **Functions:**
  - Catch insects mid-air or pick from bark and foliage.
  - Consume high-protein diet efficiently.
- **Examples:** Swallow, Flycatcher, Bee-eater.

---

9. Fruit Eaters (Frugivorous)

- **Beak Type:** Short, wide, sometimes hooked at tip.
- **Adaptations:**
  - Curved tip for **plucking or peeling fruits**.
  - Wide gape to swallow large fruits.
  - Strong beak for soft or tough fruits.
- **Functions:**
  - Grip, peel, and consume fruit.
  - Aid in **seed dispersal**.
- **Examples:** Hornbill, Toucan, Parrot.

---

10. Additional Feeding Modes

a. Grain/Seed and Insect Mixers (Generalist)

- Combination beaks for **cracking seeds and catching insects**.
- Examples: Starling, Blackbird.

b. Probing Beak for Soil Invertebrates (Probing Feeders)

- Long, slender, slightly curved for **probing soil or mud**.
- Example: Sandpiper, Curlew.

Summary Table: Beaks, Adaptations, and Functions

Feeding Mode	Beak Type / Adaptation	Function	Example
Grain / Seeds	Short, thick, conical	Crush seeds	Sparrow, Pigeon
Nectar	Long, slender, curved	Sip nectar, pollination	Hummingbird, Sunbird
Fish	Long, pointed, spear-like	Catch & hold fish	Kingfisher, Heron

Feeding Mode	Beak Type / Adaptation	Function	Example
Flesh / Carnivore	Hooked, sharp	Tear flesh	Eagle, Hawk
Filter Feeders	Broad, flat, with lamellae	Filter plankton	Duck, Flamingo
Multipurpose	Medium-sized, generalist	Eat varied foods	Crow, Sparrow
Wood Chipper	Chisel-like, strong	Drill wood, extract insects	Woodpecker
Insect Eaters	Thin, pointed	Catch insects	Swallow, Bee-eater
Fruit Eaters	Short, wide, sometimes hooked	Grip & eat fruit	Hornbill, Toucan
Soil Probers	Long, slender, curved	Probe soil for worms	Sandpiper, Curlew

Conclusion:

- Bird beaks are **highly specialized tools** shaped by evolution to fit **diet, feeding habits, and ecological niche**.
- Their **adaptations** include length, strength, curvature, and surface structures that allow birds to efficiently obtain, manipulate, and consume food.
- Studying beak types provides insight into **bird ecology, behavior, and evolution**.

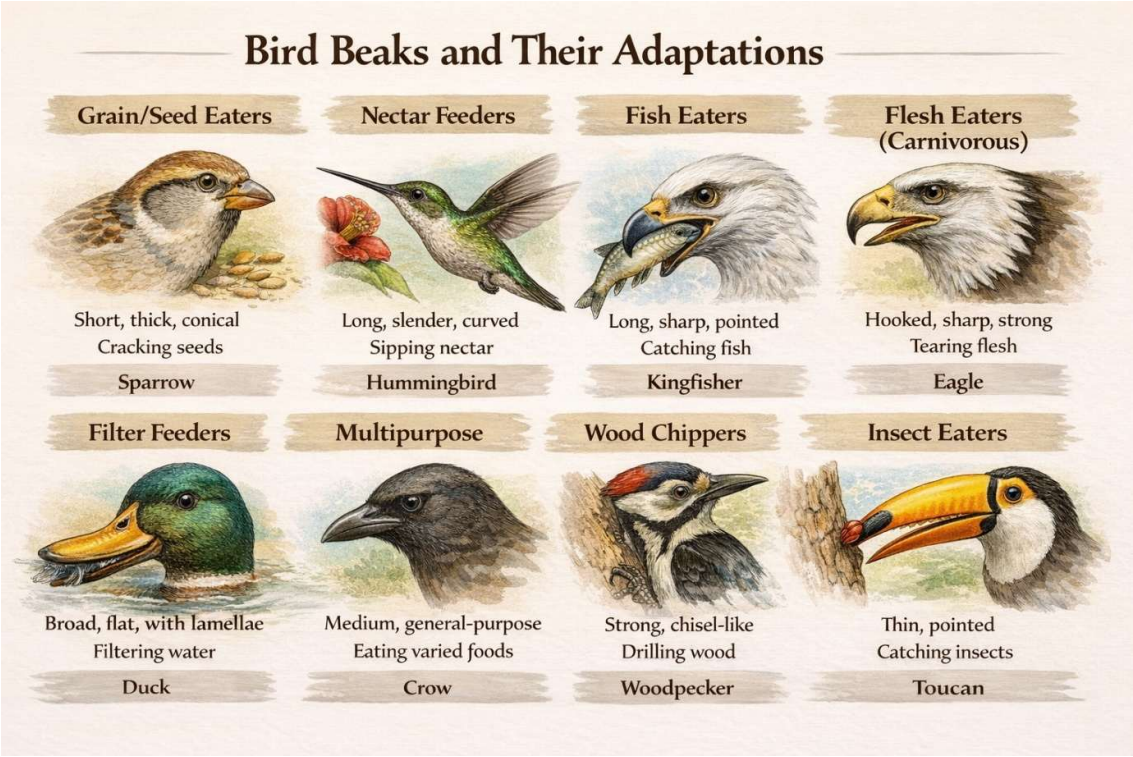

3.2 Transport

Transport in Animals

Definition:

Transport in animals is the movement of **substances such as nutrients, gases, hormones, and waste products** from one part of the body to another. The circulatory system (blood or hemolymph) and the respiratory system play key roles.

Importance of Transport

1. Transport of Oxygen

- **Function:** Oxygen from the lungs or gills is carried to body cells for **aerobic respiration**.
- **Importance:** Provides energy (ATP) required for growth, movement, and metabolism.

2. Transport of Carbon Dioxide

- **Function:** Carbon dioxide, a waste product of respiration, is carried from tissues to lungs/gills for removal.
- **Importance:** Prevents **acidification of body fluids**, maintaining blood pH.

3. Transport of Nutrients

- **Function:** Digested food (glucose, amino acids, fatty acids) is transported from the gut to all body cells.
- **Importance:** Provides **building blocks for growth, repair, and energy**.

4. Transport of Hormones

- **Function:** Hormones secreted by glands are carried in the blood to **target organs**.

- **Importance:** Coordinates **growth, reproduction, metabolism, and homeostasis**.

5. Transport of Metabolic Wastes

- **Function:** Waste products like urea and uric acid are transported to excretory organs (kidneys, liver).
- **Importance:** Prevents **toxic accumulation** in tissues and maintains internal balance.

6. Transport of Heat

- **Function:** Blood helps distribute heat from metabolically active organs to the whole body.
- **Importance:** Maintains **body temperature** and prevents overheating or hypothermia.

7. Transport of Immune Cells and Antibodies

- **Function:** White blood cells, antibodies, and other defense molecules are carried to **sites of infection**.
- **Importance:** Protects the body from **diseases and pathogens**.

8. Transport for Communication and Coordination

- **Function:** Facilitates **chemical signaling** (hormones) and **nutrient delivery** for coordinated body function.
- **Importance:** Ensures **efficient physiological regulation** across different tissues.

Summary Table of Importance

Substance Transported	Source	Destination	Importance
Oxygen	Lungs / Gills	Body cells	Energy production for metabolism
Carbon dioxide	Cells	Lungs / Gills	Maintains pH, removes toxic waste
Nutrients	Digestive system	Body cells	Growth, repair, energy
Hormones	Endocrine glands	Target organs	Regulation of physiological processes
Metabolic wastes	Cells	Excretory organs	Detoxification, homeostasis
Heat	Active tissues	Whole body	Thermoregulation
Immune cells & antibodies	Immune organs	Infection sites	Defense against pathogens

---

Conclusion:

Transport in animals is **essential for survival**. It ensures that **oxygen, nutrients, hormones, and wastes** are efficiently moved throughout the body, enabling

metabolism, growth, protection, and homeostasis. Without an effective transport system, cells and tissues cannot function properly, leading to illness or death.

Transport Systems in Animals

1. Insects

- **Type:** Open circulatory system
- **Heart:** Tubular, pumps hemolymph into body cavities (hemocoel)
- **Blood / Hemolymph:** Does not carry oxygen in most insects; mainly transports nutrients, hormones, and waste
- **Vessels:** Short arteries, sinuses instead of closed vessels
- **Adaptation:** Lightweight system suitable for flight
- **Example:** Grasshopper, cockroach

---

2. Fish

- **Type:** Closed circulatory system, single circulation
- **Heart:** Two-chambered (1 atrium, 1 ventricle)
- **Blood Flow:** Heart → Gills → Body → Heart
- **Oxygen Transport:** Gills oxygenate blood
- **Adaptation:** Efficient for aquatic respiration; low pressure limits activity
- **Example:** Tilapia, Salmon

---

3. Amphibians

- **Type:** Closed circulatory system, double circulation (incomplete)
- **Heart:** Three-chambered (2 atria, 1 ventricle)
- **Blood Flow:** Heart → Lungs / Skin → Heart → Body → Heart
- **Oxygen Transport:** Lungs and skin; mixing of oxygenated and deoxygenated blood in ventricle
- **Adaptation:** Supports both aquatic and terrestrial life
- **Example:** Frog, Salamander

---

4. Reptiles

- **Type:** Closed circulatory system, double circulation (partially complete)
- **Heart:** Three chambers (2 atria, 1 ventricle) with partial septum in most species
- **Blood Flow:** Heart → Lungs → Heart → Body → Heart
- **Oxygen Transport:** Mostly separated oxygenated/deoxygenated blood
- **Adaptation:** Supports terrestrial lifestyle with higher activity than amphibians
- **Example:** Lizard, Crocodile (crocodile has a fully divided four-chambered heart)

---

5. Mammals

- **Type:** Closed circulatory system, double circulation
- **Heart:** Four-chambered (2 atria, 2 ventricles)
- **Blood Flow:** Heart → Lungs → Heart → Body → Heart
- **Oxygen Transport:** Complete separation of oxygenated and deoxygenated blood; efficient for high metabolism
- **Adaptation:** Supports endothermy, high activity, and large body size
- **Example:** Humans, Lion, Cow

Key Features for Illustration

- **Insects:** Open system, heart tube, hemolymph in body cavity
- **Fish:** Single circulation, 2-chambered heart, gill capillaries, body circulation
- **Amphibians:** 3-chambered heart, double circulation, partial mixing in ventricle, lungs + skin
- **Reptiles:** 3-chambered heart (partial septum), double circulation, mostly separated blood
- **Mammals:** 4-chambered heart, double circulation, complete separation of oxygenated and deoxygenated blood

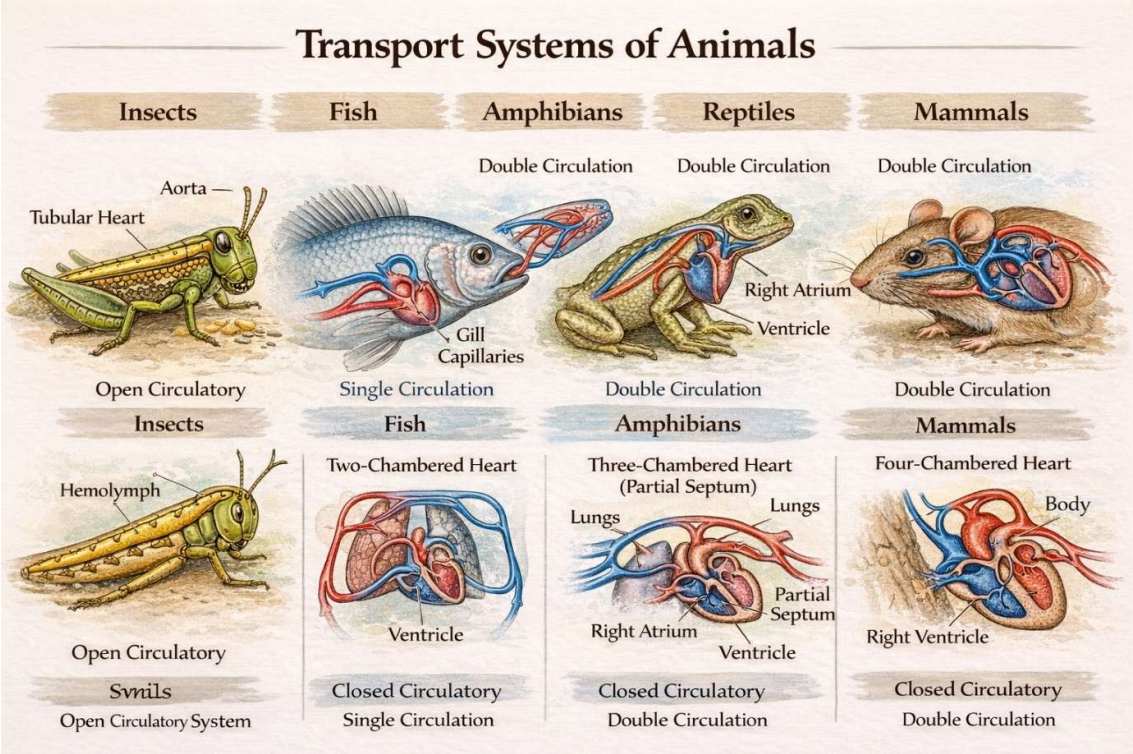

Types of Circulatory Systems in Animals

Animals have different types of circulatory systems that transport nutrients, gases, and wastes throughout their bodies. These systems can be classified based on whether the blood is confined to vessels and how many times it passes through the heart.

1. Open Circulatory System

- **Structure:** Blood (or hemolymph) is not entirely contained in vessels. It flows freely into body cavities and directly bathes organs.
- **Examples:** Insects, most mollusks, crustaceans.
- **Functions:**
  - Transports nutrients and waste.
  - Helps maintain body pressure and support body structure (in some invertebrates).
- **Adaptations:**
  - Hemolymph moves slowly; suitable for animals with low metabolic demands.
  - Simple heart or pumping organs to circulate fluid.

2. Closed Circulatory System

- **Structure:** Blood is confined to vessels (arteries, veins, capillaries) throughout the body.
- **Examples:** Earthworms, vertebrates (fish, amphibians, reptiles, birds, mammals).
- **Functions:**
  - Efficient transport of oxygen, nutrients, and wastes.
  - Supports high metabolic activity.
- **Adaptations:**
  - Capillary networks increase surface area for exchange.
  - Blood pressure can be regulated.

3. Single Circulatory System

- **Structure:** Blood passes through the heart **once** during each complete circuit of the body.
- **Examples:** Fish.
- **Features:**
  - Heart has **two chambers**: one atrium, one ventricle.
  - Blood flows from heart → gills → body → heart.
  - Blood pressure drops after gills, so circulation is slower.

4. Double Circulatory System

- **Structure:** Blood passes through the heart **twice** during each complete circuit of the body.
- **Examples:** Amphibians, reptiles, birds, mammals.
- **Types:**
  - **Pulmonary circulation:** Heart → lungs → heart (oxygenation).
  - **Systemic circulation:** Heart → body → heart (oxygen delivery).
- **Features:**
  - Heart has **three or four chambers** (amphibians/reptiles have three; birds/mammals have four).
  - Maintains higher blood pressure, supporting active metabolism.

Summary Table:

Circulatory Type	Blood Contained in Vessels?	Heart Passes Blood	Examples	Features
Open	Partially	Once	Insects, mollusks	Slower circulation, hemolymph bathes organs
Closed	Fully	Once or Twice	Earthworms, vertebrates	Faster circulation, high efficiency

Circulatory Type	Blood Contained in Vessels?	Heart Passes Blood	Examples	Features
Single Circulatory	Yes	Once	Fish	Heart → gills → body → heart
Double Circulatory	Yes	Twice	Birds, mammals	Pulmonary & systemic circuits, higher pressure

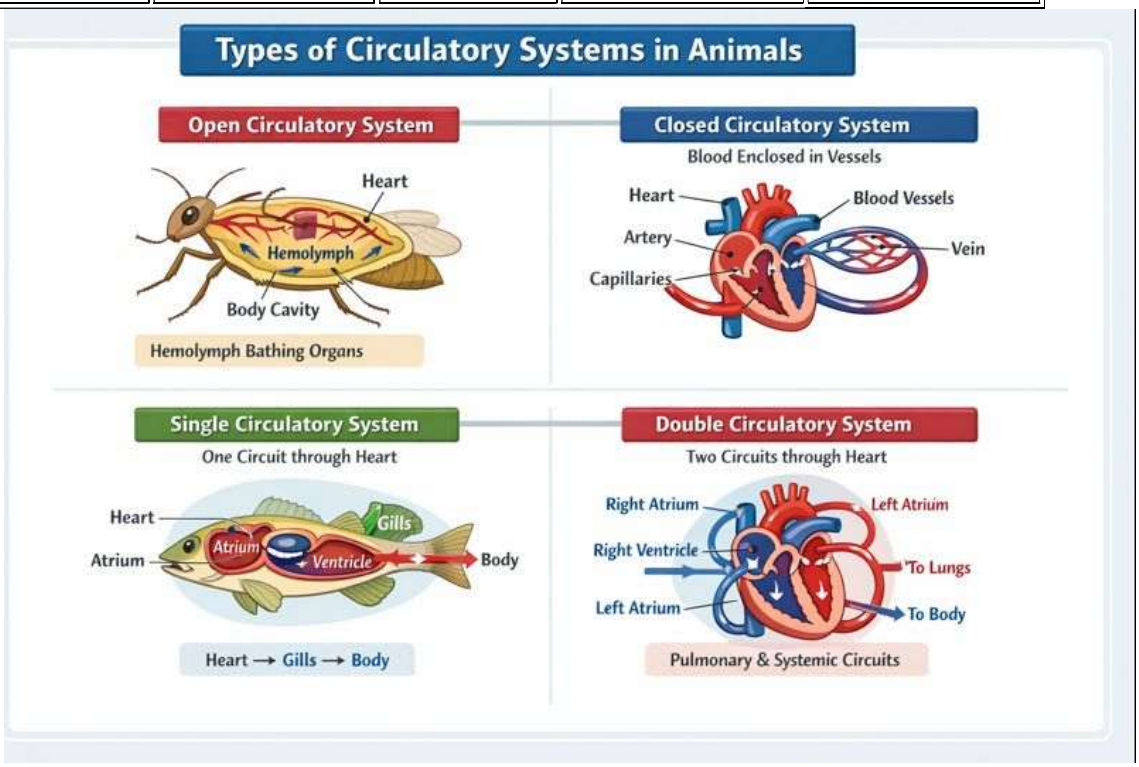

Pumping Mechanism of the Mammalian Heart

The mammalian heart is a **four-chambered muscular organ** that pumps blood efficiently through a **double circulatory system**. Its pumping mechanism relies on coordinated contraction and relaxation of the **atria and ventricles**, regulated by electrical impulses.

1. Structure of the Mammalian Heart Relevant to Pumping

- **Atria (Right and Left):** Upper chambers; receive blood from veins.
  - Right atrium: receives deoxygenated blood from the body (via superior and inferior vena cava).
  - Left atrium: receives oxygenated blood from the lungs (via pulmonary veins).
- **Ventricles (Right and Left):** Lower chambers; pump blood out of the heart.

    - Right ventricle: pumps deoxygenated blood to the lungs (pulmonary artery).
    - Left ventricle: pumps oxygenated blood to the body (aorta).
- **Valves:** Prevent backflow of blood.
    - Atrioventricular valves (tricuspid and mitral) between atria and ventricles.
    - Semilunar valves (pulmonary and aortic) at the exits of ventricles.

2. Steps of the Pumping Mechanism (Cardiac Cycle)

A. Atrial Systole (Contraction of Atria)

- Atria contract, pushing blood into the relaxed ventricles.
- AV valves open; semilunar valves closed.

B. Ventricular Systole (Contraction of Ventricles)

- Ventricles contract, increasing pressure and forcing blood out:
    - Right ventricle → pulmonary artery → lungs.
    - Left ventricle → aorta → body.
- AV valves close to prevent backflow.
- Semilunar valves open to allow blood ejection.

C. Diastole (Relaxation Phase)

- Both atria and ventricles relax.
- Heart chambers refill with blood:
    - Atria receive blood from veins.
    - Ventricles passively fill from atria.
- Semilunar valves close; AV valves open.

3. Coordination of Pumping

- **Sinoatrial (SA) Node:** Natural pacemaker; generates electrical impulses initiating atrial contraction.
- **Atrioventricular (AV) Node:** Relays impulses to ventricles, causing coordinated ventricular contraction.
- **Purkinje Fibers:** Conduct impulses through ventricular walls for synchronized contraction.

4. Summary of Blood Flow Through Heart

1. Deoxygenated blood enters **right atrium** → right ventricle → **lungs** (oxygenation).
2. Oxygenated blood enters **left atrium** → left ventricle → **body tissues**.
3. Cycle repeats continuously to maintain circulation.

5. Adaptations for Efficient Pumping

- Thick muscular walls in ventricles (especially left) for strong contractions.
- Valves prevent backflow, ensuring unidirectional flow.
- Electrical conduction system ensures rhythm and timing.

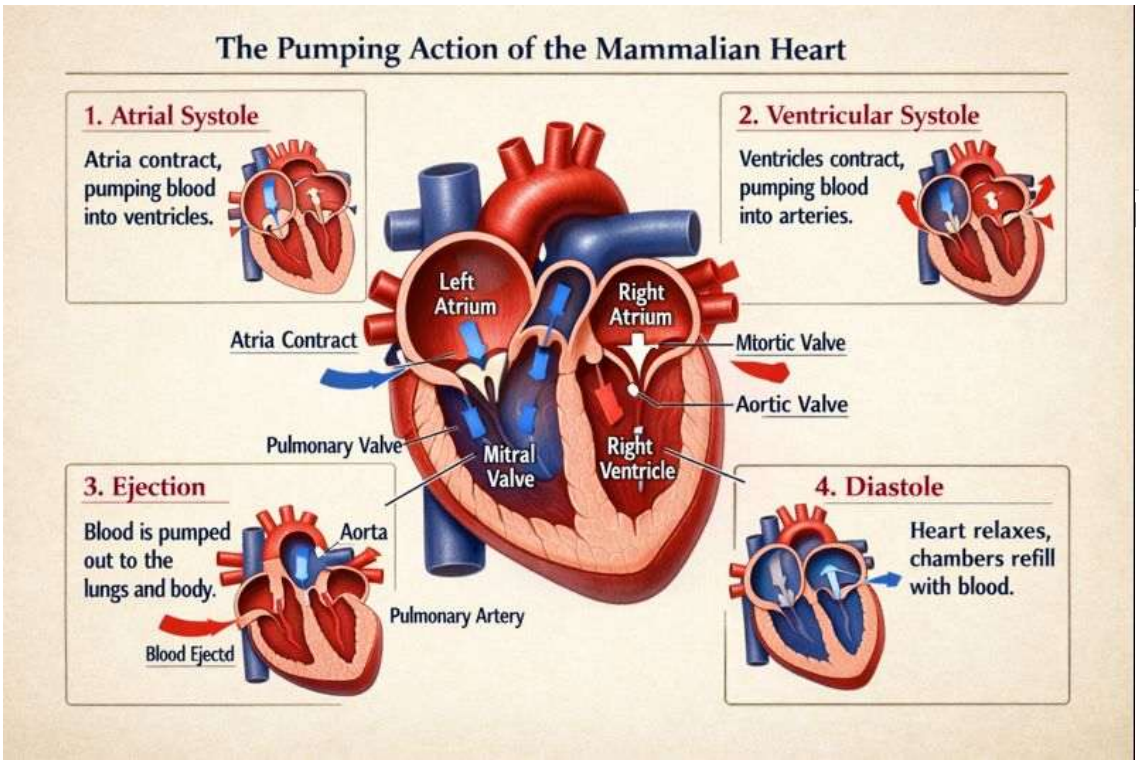

Human Lymphatic and Immune System and Blood Clotting Mechanisms

---

Human Lymphatic System

- **Definition:** A network of vessels, tissues, and organs that help maintain fluid balance, transport fats, and defend the body against infections.
- **Main Components:**
  - **Lymph:** A clear fluid containing white blood cells (especially lymphocytes).
  - **Lymphatic Vessels:** Transport lymph from tissues to veins.
  - **Lymph Nodes:** Filter lymph and trap pathogens; sites for immune cell activation.
  - **Thymus:** Matures T lymphocytes (T cells).
  - **Spleen:** Filters blood, removes old red blood cells, stores white blood cells.
  - **Tonsils:** Protect entry points of the respiratory and digestive systems.
- **Functions:**
  - **Fluid Balance:** Returns excess tissue fluid to the blood.
  - **Fat Absorption:** Lacteals in the intestines absorb fats and fat-soluble vitamins.
  - **Immune Defense:** Produces and transports lymphocytes to fight infections.

Human Immune System

- **Definition:** The body's defense system against pathogens (bacteria, viruses, fungi, and parasites).
- **Components:**
  - **White Blood Cells (Leukocytes):**

        - **Phagocytes:** Engulf and digest pathogens (e.g., macrophages, neutrophils).
        - **Lymphocytes:**
            - **B cells:** Produce antibodies for specific antigens.
            - **T cells:** Destroy infected cells and help B cells.
    - **Antibodies:** Proteins that bind to antigens and neutralize pathogens.
    - **Complement Proteins:** Assist in pathogen destruction.
    - **Cytokines:** Signaling molecules that regulate immune responses.
- **Types of Immunity:**
    - **Innate (Non-specific) Immunity:** First line of defense; rapid response; includes physical barriers (skin, mucous), phagocytes, inflammation, fever.
    - **Adaptive (Specific) Immunity:** Develops after exposure; slower but targeted; includes B and T lymphocytes.
- **Immune Response Steps:**

1. Pathogen enters body.
2. Innate immunity responds.
3. Antigen-presenting cells display pathogen to lymphocytes.
4. Lymphocytes activate, proliferate, and eliminate the pathogen.
5. Memory cells remain for faster response in future infections.

<u>Blood Clotting Mechanisms (Hemostasis)</u>

- **Definition:** The process that stops bleeding after blood vessel injury.
- **Phases of Blood Clotting:**
    1. **Vascular Spasm:** Blood vessels constrict to reduce blood loss.
    2. **Platelet Plug Formation:** Platelets adhere to the damaged site and release chemicals that attract more platelets.
    3. **Coagulation (Clotting Cascade):**
        - Series of reactions activating clotting factors (proteins in plasma).
        - **Prothrombin → Thrombin** (enzyme formation)
        - **Fibrinogen → Fibrin** (insoluble protein threads that form the clot mesh)
    4. **Clot Retraction and Repair:** Platelets contract to reduce clot size; tissue repair begins.
    5. **Fibrinolysis:** Clot is dissolved once the vessel is healed.
- **Important Components:**
    - **Platelets (Thrombocytes):** Initiate plug formation and release clotting factors.
    - **Clotting Factors:** Proteins in plasma (I–XIII) activated in a cascade.
    - **Calcium Ions and Vitamin K:** Essential cofactors for clotting reactions.
- **Significance:**
    - Prevents excessive blood loss.
    - Protects against infections entering through wounds.

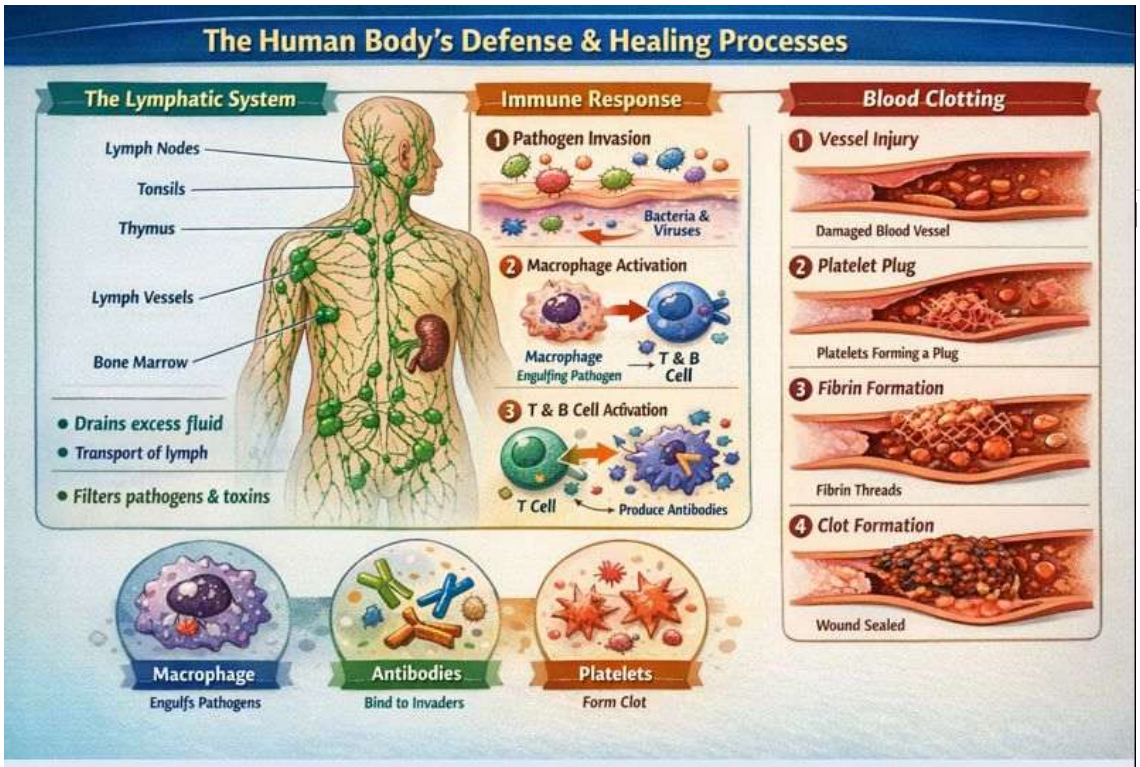

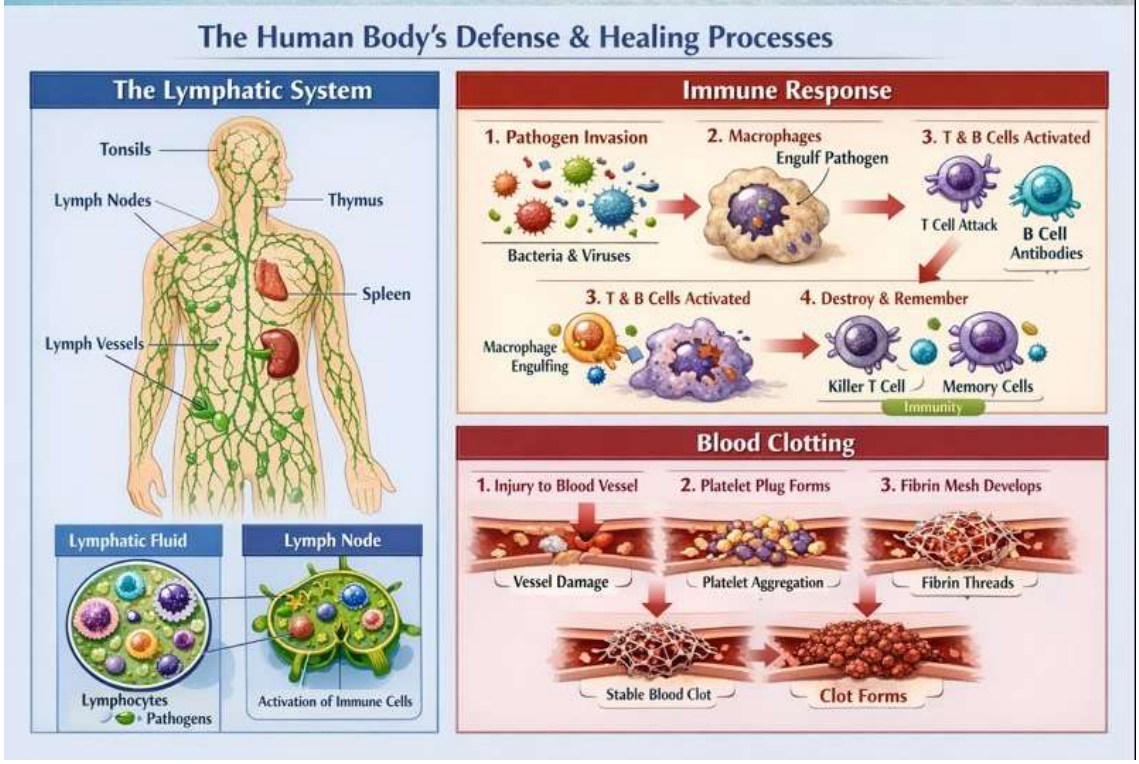

<u>ABO and Rhesus Factor Blood Grouping Systems in Humans</u>

1. ABO Blood Group System

- **Definition:**
  The ABO blood group system classifies human blood based on the presence or absence of specific antigens (A and B) on the surface of red blood cells (RBCs).
- **Blood Groups:**

1. **Group A:**
   - Has **A antigen** on RBCs.
   - Has **anti-B antibodies** in plasma.
2. **Group B:**
   - Has **B antigen** on RBCs.
   - Has **anti-A antibodies** in plasma.
3. **Group AB:**
   - Has **both A and B antigens** on RBCs.
   - Has **no antibodies** in plasma.
   - Universal **recipient** in ABO system.
4. **Group O:**
   - Has **no antigens** on RBCs.
   - Has **both anti-A and anti-B antibodies** in plasma.
   - Universal **donor** in ABO system.

- **Importance:**
  - Crucial for **blood transfusions**.
  - Prevents **hemolytic transfusion reactions**.

---

2. Rhesus (Rh) Factor System

- **Definition:**
  The Rh factor is a protein (D antigen) found on the surface of RBCs. People are classified as **Rh-positive (Rh^+)** if they have it and **Rh-negative (Rh^-)** if they do not.
- **Key Points:**
  - **Rh-positive:** RBCs have the D antigen.
  - **Rh-negative:** RBCs lack the D antigen.
  - **Importance in Pregnancy:**
    - An **Rh^- mother** carrying an **Rh^+ fetus** may produce antibodies against fetal RBCs, causing **hemolytic disease of the newborn (HDN)**.

---

3. Combined ABO and Rh Blood Groups

- Blood type is usually written as **ABO + Rh**:
  - Examples: A^+, B^-, AB^+, O^-
- **Transfusion Compatibility:**
  - Must consider **both ABO and Rh factors** to prevent reactions.

Summary Table of ABO and Rh System:

Blood Group	RBC Antigen	Plasma Antibody	Rh Factor	Example Notation
A	A	Anti-B	±	A^+, A^-
B	B	Anti-A	±	B^+, B^-
AB	A & B	None	±	AB^+, AB^-
O	None	Anti-A & Anti-B	±	O^+, O^-

3.3 GASEOUS EXCHANGE AND RESPIRATION

Respiratory Surfaces in Animals

Respiration in animals involves the exchange of gases (oxygen and carbon dioxide) between the body and the environment. Different animals have evolved specialized **respiratory surfaces** adapted to their habitats and modes of life.

Respiratory Surfaces in Animals

Respiration in animals involves specialized surfaces adapted to efficiently exchange gases (oxygen and carbon dioxide) with the environment. Different animals have evolved different respiratory structures based on their habitat, size, and metabolic needs.

1. Insects

- **Respiratory System:** Tracheal system
- **Structure:** Network of tubes (tracheae) branching into finer tubes (tracheoles) that reach individual cells. Open to the outside via **spiracles**.
- **Special Adaptations:**
  - **Respiratory siphons**: Found in aquatic larvae like mosquito larvae; allow them to breathe air while submerged.
  - **Tracheal gills**: Present in some aquatic insects; thin, branched extensions of the tracheae that increase surface area for gas exchange in water.

2. Fish

- **Respiratory System:** Gills
- **Structure:** Paired organs located on either side of the head; made up of gill arches, filaments, and lamellae.
- **Adaptations:**
  - Large surface area through **lamellae** for efficient diffusion.
  - **Counter-current flow:** Water flows opposite to blood in gill capillaries to maximize oxygen uptake.

3. Amphibians

- **Respiratory Surfaces:** Lungs, buccal cavity, and skin (cutaneous respiration)
- **Adaptations:**
  - **Skin:** Moist and vascularized for gas exchange; important when underwater or during hibernation.
  - **Buccal cavity:** Air is drawn in and pushed into lungs using a “buccal pump.”
  - **Lungs:** Simple sac-like lungs with limited surface area; used mainly on land.

4. Birds

- **Respiratory System:** Lungs with **air sacs**
- **Structure:** Small, rigid lungs connected to anterior and posterior air sacs; air flows in one direction through parabronchi.
- **Adaptations:**
  - Efficient unidirectional airflow ensures continuous oxygen supply even during exhalation.
  - High metabolic rate adaptations for flight.

5. Mammals

- **Respiratory System:** Lungs

- **Structure:** Highly branched bronchi → bronchioles → alveoli
- **Adaptations:**
  - **Alveoli:** Tiny sacs with thin walls and rich capillary network for maximal gas exchange.
  - **Diaphragm and intercostal muscles:** Facilitate ventilation.
  - Large surface area relative to volume for high oxygen demand.

General Characteristics of Respiratory Surfaces in Animals

Respiratory surfaces are specialized areas in animals where gas exchange (oxygen in, carbon dioxide out) occurs. Despite variations among animals, all effective respiratory surfaces share certain general characteristics:

1. Large Surface Area

- Increases the amount of gas that can diffuse at a time.
- Examples: alveoli in mammals, lamellae in fish gills, tracheoles in insects.

2. Thin and Permeable

- Usually one cell thick or very thin to allow easy diffusion of gases.
- Examples: alveolar walls, gill epithelium, insect tracheoles.

3. Moist Surface

- Gases dissolve in water before diffusing, so the surface must stay moist.
- Important in amphibians' skin, insect tracheoles, and fish gills.

4. Well-Supplied with Blood (Vascularized) or Body Fluids

- Maintains a concentration gradient for diffusion by transporting oxygen away and bringing carbon dioxide to the surface.
- Examples: alveoli with capillaries, gill lamellae, amphibian skin.

5. Adequate Ventilation

- Fresh oxygen-rich medium (air or water) must continuously flow over the surface.
- Examples: lungs with breathing, gills with water flow, tracheal system in insects.

6. Thin and Delicate

- Ensures minimal distance for diffusion of gases.
- Surfaces are fragile but highly efficient.

7. Protection

- Some respiratory surfaces have protective structures to prevent damage or drying while still allowing gas exchange.
- Examples: tracheal spiracles can close, alveoli are inside lungs, gills covered by operculum in fish.

These characteristics together ensure efficient diffusion of gases to meet the metabolic needs of the animal.

Gaseous Exchange Structures in Animals and Their Adaptations

Respiration in animals occurs through specialized surfaces adapted for efficient gas exchange. Each structure has unique **adaptations** that enhance oxygen intake and carbon dioxide removal based on the animal's environment and lifestyle.

---

1. Insects

Structures: Spiracles, tracheae, tracheoles

- **Spiracles**
  - Small openings along the thorax and abdomen that allow air in and out.
  - **Adaptations:**

        - Can **open and close** to minimize water loss.
        - Surrounded by **hairs or valves** to prevent dust, pathogens, and particles from entering.
        - Positioned **in pairs along the body**, ensuring uniform air distribution.
- **Tracheae and Tracheoles**
    - Tubes branching from spiracles, becoming finer tracheoles that reach cells directly.
    - **Adaptations:**
        - **Thin walls** to reduce diffusion distance.
        - **Moist lining** for oxygen to dissolve, facilitating diffusion.
        - **Extensive branching** increases surface area for more efficient gas exchange.
        - **Direct delivery of oxygen to tissues**, allowing high metabolic activity, such as flight.
- **Respiratory Siphons (Aquatic Larvae, e.g., mosquito larvae)**
    - Tube-like structure that reaches the water surface to access air.
    - **Adaptations:**
        - Can **extend or retract** depending on water depth.
        - Allows larva to remain submerged and avoid predators while breathing.
- **Tracheal Gills (Aquatic Insects)**
    - Thin, external extensions of the tracheal system immersed in water.
    - **Adaptations:**
        - Very **thin walls**, maximizing oxygen diffusion.
        - Large **surface area** relative to volume.
        - Movement of gills helps **circulate water**, increasing oxygen availability.

---

2. Fish
Structure: Gills (filaments and lamellae)

- **Adaptations:**
    - **Large surface area:** Gill filaments with lamellae provide maximum area for oxygen absorption.
    - **Thin epithelium:** Reduces diffusion distance.
    - **Counter-current flow:** Blood flows opposite to water movement, maintaining a steep oxygen gradient.
    - **Rich blood supply:** Rapid transport of oxygen and carbon dioxide.
    - **Protection:** Gills covered by **operculum** to prevent damage and allow water flow over gills.

---

3. Amphibians
Structures: Lungs, skin (cutaneous respiration), buccal cavity

- **Skin (Cutaneous Respiration)**
    - **Thin and moist:** Allows oxygen to dissolve and diffuse easily.
    - **Richly vascularized:** Maintains a concentration gradient for gas exchange.

- **Mucus coating:** Prevents drying out and allows gases to diffuse efficiently.

- **Lungs**
  - Simple sac-like structures for breathing air.
  - **Adaptations:**
    - Moist lining for diffusion.
    - Located internally to reduce water loss.
    - Supported by buccal pumping to move air in and out.
- **Buccal Cavity**
  - Air is drawn in and forced into lungs.
  - **Adaptations:**
    - Thin, moist lining for partial gas exchange.
    - Works efficiently with lungs in amphibians with low metabolic needs.

---

4. Birds
Structures: Lungs and air sacs

- **Adaptations:**
  - **Unidirectional airflow:** Air flows in one direction through parabronchi, providing continuous oxygen supply.
  - **Air sacs:** Act as bellows, ensuring fresh air passes through lungs even during exhalation.
  - **Thin walls of parabronchi:** Minimize diffusion distance.
  - **Large surface area:** Many tiny tubes allow efficient oxygen absorption.
  - **High vascularization:** Quick transport of oxygen to tissues for flight.

---

5. Mammals
Structures: Lungs with alveoli

- **Adaptations:**
  - **Alveoli:** Tiny sacs with thin walls and large surface area for maximum diffusion.
  - **Moist lining:** Gases dissolve before diffusing.
  - **Rich capillary network:** Maintains concentration gradient for oxygen and carbon dioxide.
  - **Diaphragm and intercostal muscles:** Aid ventilation, ensuring continuous airflow.
  - **Internal placement:** Reduces water loss and protects delicate structures.
  - **Elasticity of lungs:** Allows efficient expansion and contraction during breathing.

Summary Table: Structures and Adaptations

Animal/Group	Structure	Function	Adaptations
Insects	Spiracles, tracheae, tracheoles	Air intake & direct	Open/close valves, hairs for filtration,

Animal/Group	Structure	Function	Adaptations
		diffusion to cells	extensive branching, thin & moist walls, direct oxygen delivery
Aquatic Insects	Respiratory siphons, tracheal gills	Air intake from surface & diffusion in water	Extendable siphons, thin walls, large surface area, movement for water circulation
Fish	Gills	Oxygen from water, CO_2 release	Large surface area, thin epithelium, counter-current flow, rich blood supply, operculum protection
Amphibians	Lungs, skin, buccal cavity	Gas exchange in air & water	Moist, thin, vascularized, mucus-coated skin, buccal pumping, internal lungs
Birds	Lungs & air sacs	Efficient O_2 exchange for flight	Unidirectional airflow, air sacs for ventilation, thin parabronchi walls, highly vascularized, large SA
Mammals	Lungs & alveoli	Gas exchange with air	Thin alveoli walls, large SA, moist, rich capillaries, diaphragm & muscles for ventilation, elastic lungs

Mechanism of Gaseous Exchange in Animals

Gaseous exchange is the **movement of oxygen from the environment into the body and carbon dioxide from the body into the environment**. The mechanism depends on the type of respiratory surface and the animal's habitat.

1. Insects (Spiracles and Tracheal System)

- **Mechanism:**
  1. Air enters through **spiracles**.
  2. Passes through **tracheae** and **tracheoles** directly to cells.
  3. Oxygen **diffuses into cells** due to concentration gradient.
  4. Carbon dioxide diffuses from cells into tracheoles → tracheae → spiracles → out.
- **Special Notes:**
  - Active insects can use **body movements** to pump air through tracheae.
  - Gas exchange occurs **directly at the tissue level**, not via blood.

---

2. Fish (Gills)

- **Mechanism:**
  1. Water enters mouth → passes over **gill filaments and lamellae**.
  2. Oxygen diffuses from water into **blood capillaries** in gill lamellae.
  3. Carbon dioxide from blood diffuses into water.
  4. **Counter-current flow**: water flows opposite to blood, maintaining a steep concentration gradient for efficient oxygen uptake.

---

3. Amphibians (Lungs, Skin, Buccal Cavity)

- **Skin (Cutaneous Respiration):**
  - Oxygen dissolves in **moist skin**, diffuses into capillaries.
  - Carbon dioxide diffuses out the same way.
- **Lungs:**
  - Air drawn into lungs by **buccal pumping** (amphibians push air from mouth into lungs).
  - Oxygen diffuses into blood; carbon dioxide diffuses out.
- **Buccal Cavity:**
  - Assists ventilation; thin lining allows partial gas exchange.

---

4. Birds (Lungs and Air Sacs)

- **Mechanism:**
  1. Air enters through **nostrils → trachea → lungs**.
  2. **Posterior air sacs** fill during inhalation; air flows through **parabronchi** in lungs.
  3. Gas exchange occurs in parabronchi walls with blood in capillaries.
  4. Air moves to **anterior air sacs** during exhalation; then expelled.
- **Special Notes:**
  - **Unidirectional airflow** ensures continuous oxygen supply, even during exhalation.

---

5. Mammals (Lungs with Alveoli)

- **Mechanism:**
  1. Air enters through **nose/mouth → trachea → bronchi → bronchioles → alveoli**.
  2. Oxygen diffuses across **thin alveolar walls** into blood capillaries.
  3. Carbon dioxide diffuses from blood into alveoli to be expelled.

4. **Ventilation** occurs via **diaphragm and intercostal muscles** creating negative pressure to draw air in and push it out.

General Principles of Gaseous Exchange

- Always occurs **down a concentration gradient**: oxygen moves from high (environment) → low (blood/tissues), CO_2 moves from high (blood/tissues) → low (environment).
- Surfaces are **moist, thin, and vascularized** to maximize diffusion.
- **Ventilation** ensures fresh medium (air or water) replaces oxygen-depleted medium.

Process of Aerobic and Anaerobic Respiration

Respiration is the **process by which cells break down glucose to release energy (ATP)**. There are two main types: **aerobic** (with oxygen) and **anaerobic** (without oxygen).

---

1. Aerobic Respiration

- **Definition:** Breakdown of glucose in the presence of oxygen to release a large amount of energy.
- **General Equation (Word Form):**
  Glucose + Oxygen → Carbon dioxide + Water + Energy (ATP)
- **Chemical Equation (Symbol Form):**
  $C_6H_{12}O_6 + 6O_2 \rightarrow 6CO_2 + 6H_2O$ + Energy (≈36–38 ATP molecules)
- **Process Steps:**
  1. **Glycolysis:**
     - Occurs in the **cytoplasm**.
     - Glucose (6C) → 2 Pyruvate (3C)
     - Net gain: 2 ATP + 2 NADH
  2. **Link Reaction (Pyruvate Decarboxylation):**
     - Pyruvate → Acetyl-CoA + CO_2
     - Occurs in **mitochondrial matrix**.
  3. **Krebs Cycle (Citric Acid Cycle):**
     - Acetyl-CoA oxidized → CO_2
     - Produces NADH, $FADH_2$, and 2 ATP per glucose molecule.
  4. **Electron Transport Chain (ETC) & Oxidative Phosphorylation:**
     - Occurs in **inner mitochondrial membrane**.
     - NADH and $FADH_2$ donate electrons → energy used to pump H^+ → ATP synthesis.
     - Oxygen is the **final electron acceptor**, forming water.
- **Characteristics/Adaptations:**
  - Produces **large energy yield** (36–38 ATP).
  - Requires **continuous oxygen supply**.
  - Efficient in **high-energy demand tissues** like muscles and brain.

---

2. Anaerobic Respiration

- **Definition:** Breakdown of glucose **without oxygen**, releasing less energy.

- **Equation (Word Form):**
  Glucose → Lactic acid + Energy (in animals)
  Glucose → Ethanol + Carbon dioxide + Energy (in yeast/plants)
- **Chemical Equations:**
  - **In Animals:** $C_6H_{12}O_6 \rightarrow 2C_3H_6O_3 + 2\ ATP$
  - **In Yeast/Plants:** $C_6H_{12}O_6 \rightarrow 2C_2H_5OH + 2CO_2 + 2\ ATP$
- **Process Steps:**

1. **Glycolysis:** Glucose → 2 Pyruvate + 2 ATP (same as aerobic).
2. **Fermentation:**
   - **Animals:** Pyruvate → Lactic acid (builds up in muscles → fatigue).
   - **Yeast/Plants:** Pyruvate → Ethanol + CO_2 (used in brewing/baking).

- **Characteristics/Adaptations:**
  - Produces **small energy yield** (2 ATP).
  - Does **not require oxygen** → useful in low-oxygen conditions.
  - Produces **by-products**: lactic acid (muscles), ethanol & CO_2 (yeast).

Key Differences Between Aerobic and Anaerobic Respiration

Feature	Aerobic Respiration	Anaerobic Respiration
Oxygen requirement	Requires oxygen	Does not require oxygen
Energy yield (ATP)	High (36–38 ATP)	Low (2 ATP)
End products	$CO_2 + H_2O$	Lactic acid (animals) or ethanol + CO_2 (yeast/plants)
Location	Cytoplasm (glycolysis) & mitochondria	Cytoplasm only (glycolysis + fermentation)
By-products	Water	Lactic acid or ethanol + CO_2
Efficiency	Efficient	Less efficient

Oxygen Debt

Definition:

Oxygen debt is the **amount of extra oxygen that the body needs after vigorous exercise to restore the body to its normal resting state**. It is also called **excess post-exercise oxygen consumption (EPOC)**.

Causes of Oxygen Debt

- During **vigorous exercise**, muscles may **require more energy than aerobic respiration can supply**.
- As a result, muscles **switch to anaerobic respiration** to produce ATP.
- Anaerobic respiration produces **lactic acid** instead of carbon dioxide and water.
- After exercise, the body needs **extra oxygen** to:
  1. **Oxidize lactic acid** to carbon dioxide and water.

2. **Restore oxygen levels** in the blood and muscles (myoglobin stores).
3. **Replenish ATP and creatine phosphate** stores in muscles.

Effects of Oxygen Debt

- **Heavy breathing after exercise** (rapid and deep breaths) is the body's way of repaying oxygen debt.
- Gradually restores:
  - Normal **oxygen concentration** in tissues.
  - Normal **muscle function**.
  - **Energy stores** used during exercise.

Summary of Oxygen Debt Process

1. **Vigorous exercise → increased energy demand → anaerobic respiration in muscles → lactic acid production.**
2. **After exercise → extra oxygen needed → oxidation of lactic acid + restoration of energy reserves.**
3. **Normal resting conditions restored.**

Example:

- Sprinting, heavy weight lifting, or swimming quickly can cause oxygen debt.

Factors Affecting Energy Requirement in Animals

The energy requirement of an animal depends on several internal and external factors that influence **metabolic rate** and the amount of energy needed for survival, growth, and activity.

---

1. Body Size and Mass

- Larger animals require **more energy overall** because they have more cells to maintain.
- Smaller animals may require **more energy per gram of body weight** due to higher metabolic rates.

2. Age

- **Young animals** require more energy for **growth and development**.
- **Adults** require energy mainly for maintenance and activity.
- **Old animals** may require less energy due to slower metabolism.

3. Activity Level

- Active animals need more energy to **power muscles**.
- Examples: Running, flying, swimming, hunting.

4. Environmental Temperature

- **Cold environments:** Animals expend more energy to **maintain body temperature** (thermoregulation).
- **Hot environments:** Some energy is needed for **cooling mechanisms**, though usually less than in cold environments.

5. Diet and Nutrition

- Energy intake depends on the **quantity and quality of food**.
- Animals consuming **high-calorie diets** meet energy requirements more easily.

6. Reproductive State

- **Pregnant or lactating females** require more energy to support **fetal growth or milk production**.

7. Health Status

- **Diseases or infections** increase energy demand as the body fights pathogens and repairs tissues.

8. Metabolic Rate

- Animals with **higher basal metabolic rates (BMR)** require more energy even at rest.
- Factors affecting BMR: species, genetics, hormones (e.g., thyroid hormones increase metabolism).

Summary Table

Factor	Effect on Energy Requirement
Body size/mass	Larger body → more energy overall; smaller body → higher energy per gram
Age	Young → high energy for growth; old → lower energy
Activity level	More activity → higher energy demand
Environmental temperature	Cold → more energy to generate heat; hot → some energy for cooling
Diet and nutrition	High-calorie diet → sufficient energy; poor diet → energy deficit
Reproductive state	Pregnant/lactating → increased energy needs
Health status	Disease/infection → higher energy for repair
Metabolic rate	Higher BMR → more energy required

<u>Respiratory Substrates and Respiratory Quotient (RQ)</u>

---

1. Respiratory Substrates

Respiratory substrates are **organic compounds oxidized in cells to release energy (ATP) during respiration**. They include **carbohydrates, fats, and proteins**.

a) Carbohydrates (e.g., glucose)

- **Preferred substrate** because they are easily oxidized.
- **Equation (aerobic respiration):**
  $C_6H_{12}O_6 + 6O_2 \rightarrow 6CO_2 + 6H_2O$ + Energy

b) Fats (e.g., triglycerides)

- Provide **more energy per gram** than carbohydrates.
- **Equation (generalized):**
  $C_{55}H_{104}O_6 + 78O_2 \rightarrow 55CO_2 + 52H_2O$ + Energy

c) Proteins (e.g., amino acids)

- Used only when carbohydrates and fats are insufficient.
- Amino acids are **deaminated** before entering respiration.

Adaptations:

- Cells preferentially use **carbohydrates** for rapid energy.
- Fats are used for **long-term energy storage**.
- Proteins are **last resort substrates**.

2. Respiratory Quotient (RQ)
Definition:
Respiratory Quotient is the **ratio of carbon dioxide produced to oxygen consumed** during respiration.
Formula:

$$\text{RQ} = \frac{\text{Volume of } CO_2 \text{ produced}}{\text{Volume of } O_2 \text{ consumed}}$$

3. Determination of RQ
Steps:

1. Measure **volume of oxygen consumed** by an organism using a respirometer.
2. Measure **volume of carbon dioxide produced**.
3. Calculate RQ using the formula:

$$\text{RQ} = \frac{CO_2 \text{ produced}}{O_2 \text{ consumed}}$$

Interpretation:

- **RQ ≈ 1:** Carbohydrates are the main respiratory substrate.
- **RQ ≈ 0.7:** Fats are the main respiratory substrate.
- **RQ ≈ 0.8:** Proteins are the main respiratory substrate.

4. Calculation Example
Example:

- Oxygen consumed = 10 cm^3
- Carbon dioxide produced = 8 cm^3

$$\text{RQ} = \frac{CO_2 \text{ produced}}{O_2 \text{ consumed}} = \frac{8}{10} = 0.8$$

Interpretation:

- RQ = 0.8 → The organism is mainly using **proteins** as the respiratory substrate.

Summary Table of RQ Values for Different Substrates

Respiratory Substrate	RQ Value	Reason
Carbohydrates	~1.0	CO_2 produced ≈ O_2 consumed
Fats	~0.7	More O_2 consumed per CO_2 produced
Proteins	~0.8	Intermediate between carbs and fats

<u>Factors Affecting the Rate of Respiration</u>
The rate of respiration in animals (and cells) depends on both **internal and external factors** that influence metabolic activity and energy demand.

1. Temperature

- **Effect:**
  - Increasing temperature generally **increases the rate of respiration** because enzyme activity increases.
  - Too high temperatures **denature enzymes**, reducing respiration.
- **Example:** Warm-blooded animals maintain optimal body temperature for maximum respiration efficiency.

---

2. Availability of Oxygen

- **Effect:**
  - Oxygen is required for **aerobic respiration**.
  - Low oxygen (hypoxia) **slows aerobic respiration**, forcing cells to rely on less efficient anaerobic respiration.

---

3. Type of Respiratory Substrate

- **Effect:**
  - Different substrates yield different energy and consume different oxygen amounts.
  - Carbohydrates → fast, high RQ (~1.0)
  - Fats → slower, low RQ (~0.7)
  - Proteins → intermediate (~0.8)

---

4. Activity Level

- **Effect:**
  - High activity → higher energy demand → increased respiration rate.
  - Muscles consume more oxygen and produce more carbon dioxide.

---

5. Age of the Organism

- **Effect:**
  - Young, growing animals → higher respiration rate to support growth.
  - Older animals → lower respiration rate due to slower metabolism.

---

6. Health Status

- **Effect:**
  - Disease or infection can **increase respiration rate** to meet higher energy demands for immune response and repair.
  - Respiratory illnesses (e.g., asthma, pneumonia) may **reduce oxygen intake**, lowering aerobic respiration.

---

7. Nutritional Status

- **Effect:**
  - Well-fed organisms have sufficient substrates for respiration.
  - Starvation or nutrient deficiency → lower substrate availability → slower respiration.

---

8. Hormones

- **Effect:**

- Thyroid hormones (e.g., thyroxine) **increase metabolic rate**, increasing respiration.
- Adrenaline increases respiration during stress or "fight-or-flight" responses.

---

9. Environmental Conditions

- **Effect:**
  - High altitude → low oxygen → increases ventilation and respiration rate.
  - Water availability for aquatic animals affects oxygen diffusion in gills.

Summary Table of Factors Affecting Respiration Rate

Factor	Effect on Respiration Rate
Temperature	Moderate ↑ rate; too high ↓ rate (enzyme denaturation)
Oxygen availability	Low O_2 → ↓ aerobic respiration, ↑ anaerobic respiration
Respiratory substrate	Carbs → fast; fats → slower; proteins → intermediate
Activity level	High activity → ↑ respiration
Age	Young → ↑; old → ↓
Health status	Illness ↑ or ↓ depending on oxygen availability
Nutritional status	Adequate nutrients → ↑; starvation → ↓
Hormones	Thyroxine/adrenaline → ↑ respiration
Environmental conditions	Low O_2, high altitude → ↑; water conditions affect aquatic animals